



The
BARN YARD

POST & BEAM | GARAGES | PAVILIONS | SHEDS





Our Mission

IS TO BUILD QUALITY STRUCTURES WHILE
PROVIDING AN UNMATCHED CUSTOMER
EXPERIENCE AND PRESERVING THE VALUES
THAT FOUNDED THE BARN YARD IN 1984.



Family-Owned Since 1984
Chris Skinner & Everett Skinner IV P.E.

Stake your claim.

We believe that a quality building becomes so much more than just a building. It becomes a place where classic cars are collected, where the reliable tractor awaits the next snowfall, and where families gather to celebrate life's most joyous occasions. That's why our father, Everett Skinner III, and our grandfather Bill, started The Barn Yard in 1984. Fast forward to today and our dedication to quality has driven us to a full fleet of delivery trucks, multiple full-time build crews, and a state of the art timber frame facility. Because how we build it today makes all the difference tomorrow. We are excited to get started on your project.

THE SKINNERZ FAMILY



WHAT CAN WE BUILD FOR YOU?

Post & Beam Barns	2
Barn Homes	32
Cabins	38
Timber Frame Pool House	46
Timber Frame Pavilions	50
Custom Timber Frame	54
Custom Garages	74
Sheds	98
Traditional Pavilions	124
Cupolas & Weathervanes	132
Gazebos	136
Horse Barns	140

POST & BEAM BARN

COMPLETE BUILDS & TIMBER FRAME KITS

AUTHENTIC MORTISE & TENON JOINERY

All of our timber frames are cut on our state of the art CNC machines in our 38,000 sq. ft. facility which allows us to offer the most authentic, precise, and complex mortise & tenon joinery available today.

LARGER TIMBERS

We use larger 8x8 posts, 8x12 tie beams, 4x8 braces, and heavy timber rafters. Larger timbers connected with authentic mortise & tenon joinery create a stronger frame. We craft true post & beam barns, from the timber sill all the way up to the peak of the heavy timber roof rafters.

BUILDERS, DESIGNERS, ENGINEERS

Designers, multi-state licensed structural engineers, and expert timber framing crews take your project from the foundation to the finishing touches.

TIMBER FRAME KITS SHIPPED NATIONWIDE

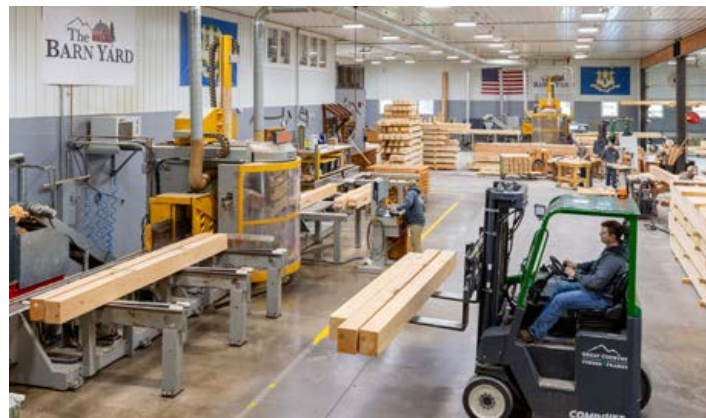

State of the Art CNC Machines in Our Ellington, CT Manufacturing & Design Facility



CNC Machine Shaping a Tenon



Timber Truss Assembly



Design Team at Work





Carriage Barn Series

30' x 34' Plymouth, Southwick, MA

POST & BEAM 2-STORY BARN

The quintessential New England barn, built using authentic post & beam construction with the most precise mortise & tenon joinery available today. One step inside and you will be moved by the artistry and details. With arched braces and large timbers, the Carriage Barn is nostalgically beautiful, leaving a lasting impression.

All Timber Frame Barns
Available in Kit Form



PLYMOUTH CARRIAGE BARN

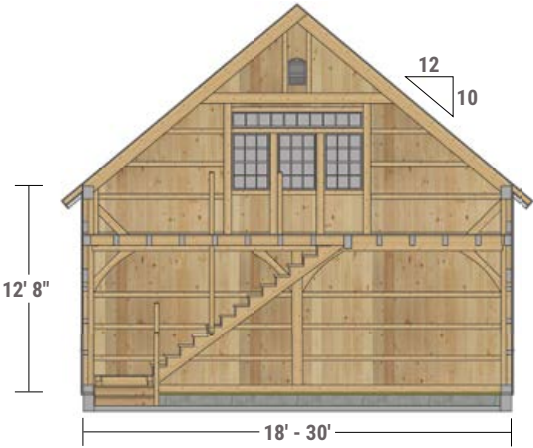

LENOX CARRIAGE BARN

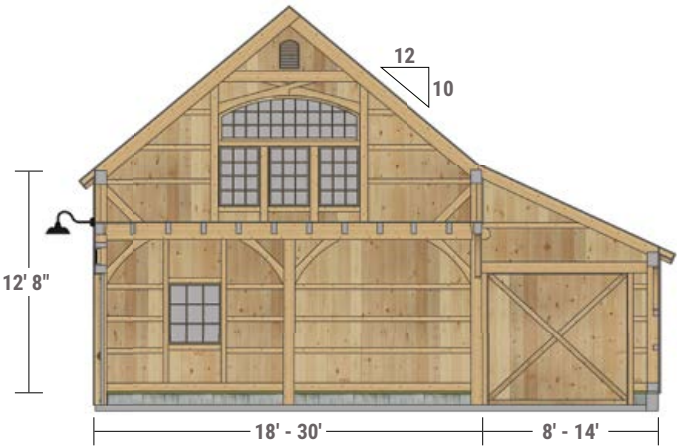

HAMILTON CARRIAGE BARN

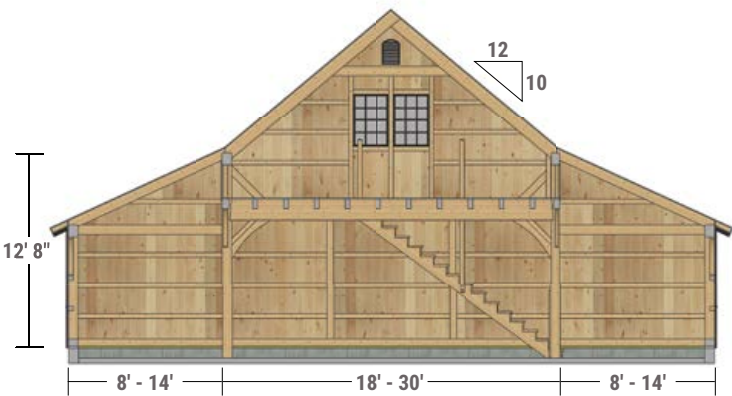



32' x 32' Lenox, Fairfield, CT



38' x 48' Lenox, Stafford Springs, CT



24' x 58' Plymouth, Greenwich, CT



38' x 48' Lenox, Deep River, CT



24' x 30' Plymouth, Big Sky, MT



26' x 56' Plymouth, Pittsfield, VT



36' x 36' Lenox, Nebo, NC



26' x 28' Plymouth, Dover, NH



24' x 32' Plymouth, Glastonbury, CT



34' x 36' Lenox, Marshfield, MA

Carriage Barn Overview

STANDARD FEATURES

- Stamped Engineered Plans for Barn & Foundation
- Authentic Mortise and Tenon Post & Beam Construction
- Eastern White Pine Timber Frame with Finished Planed Surface
- Traditional Wood Joinery with Hardwood Oak Pegs (no Visible Fasteners)
- 6x8 Timber Sills, 8x8 Posts, 8x12 Tie Beams, 4x8 Loft Joists, 8x10 Rafter Plates, 4x8 Arched Braces, 4x4 Siding Nailers
- 10' First Floor Ceiling Height (12'8" Eave Height)
- 1x10 Premium Kiln Dried Vertical Shiplap Pine Siding & Trim
- 10-12 Roof Pitch
- 4x10 Pine Rafters with Authentic Tongue & Fork Joinery
- 1x8 Premium Kiln Dried T&G Pine V-Groove Loft Flooring & Roof Decking
- Spacious Second Floor Loft Area with 3' Knee-wall & 8' Collar Tie Height
- Timber Stairway to Second Floor (3'-6" Wide)
- 4" Gable and 10" Eave Overhangs
- 30 Year Tamko Architectural Shingles Over Synthetic Underlayment
- Arch Top Gable Vents

POPULAR OPTIONS

- Frame Options: Hemlock, Douglas Fir, Oak
- Upgraded 2x8 Loft Flooring/Roof Decking
- 8' – 14' Lean-To (Enclosed or Open)
- Andersen 400 Series Windows
- Overhead Door with Pine Facing & Hinges/Handles
- Handmade Spanish Cedar Entry & Garage Doors
- Pine Sliding Barn Door with Horseshoe Track Hardware
- Gable/Shed/Transom Dormers
- Timber Workbench
- Exterior Timber Frame Accents
- Structural Insulated Panels (SIP)
- Cupola & Weathervane
- Electrical

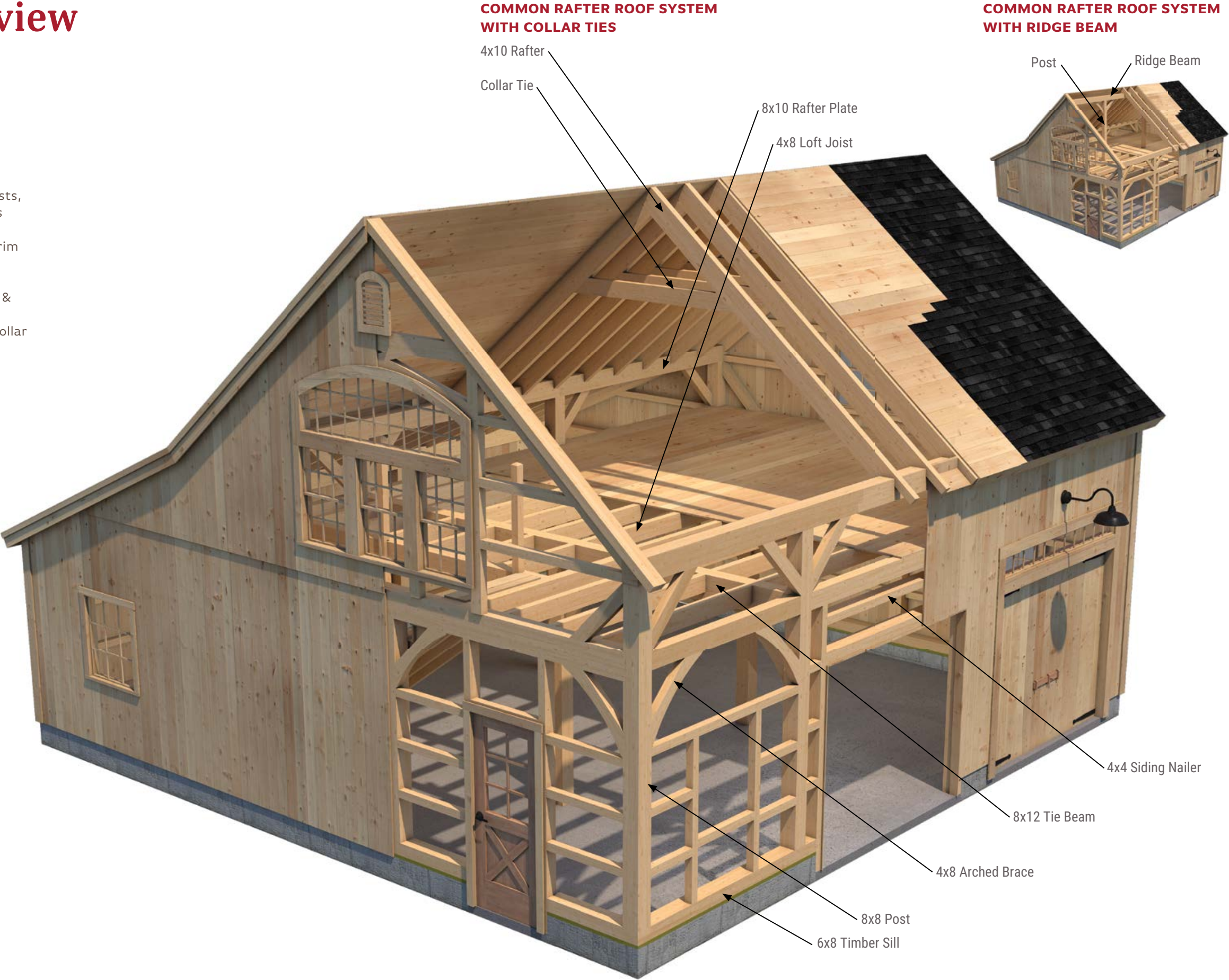



Saratoga Barn Series

60' x 60' Preakness, Hudson Valley, NY

POST & BEAM 1½ STORY
CENTER AISLE BARN

Inspired by the traditional center aisle horse barn, our Saratoga Barn Series has an impressive timber frame design that lends itself to a wider footprint. Floor to ceiling posts, a stunning interior, and the option of either a center loft or gallery loft make this a great choice for modern entertainment spaces.

All Timber Frame Barns
Available in Kit Form



SCAN TO VIEW
MORE PHOTOS



BELMONT SARATOGA BARN

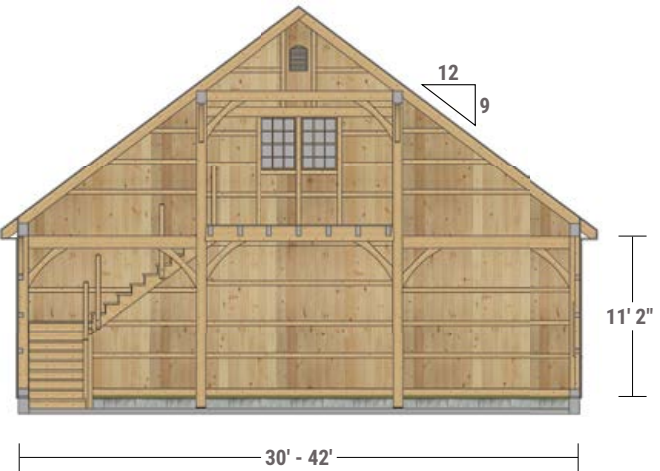

LEXINGTON SARATOGA BARN

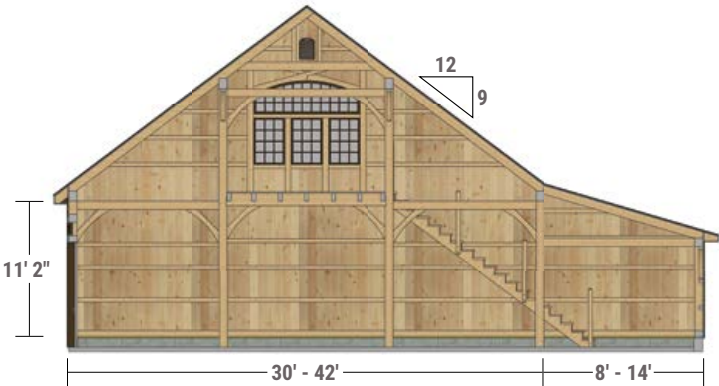

PREAKNESS SARATOGA BARN

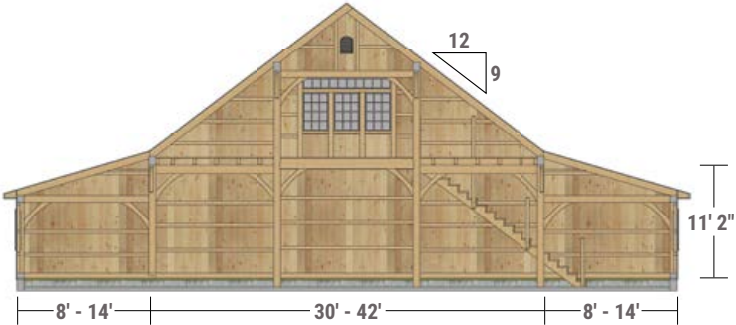



60' x 60' Preakness, Hudson Valley, NY



30' x 46' Belmont, Newbury, MA



42' x 42' Belmont, Belmont, NH



30' x 60' Belmont, Oxford, MA

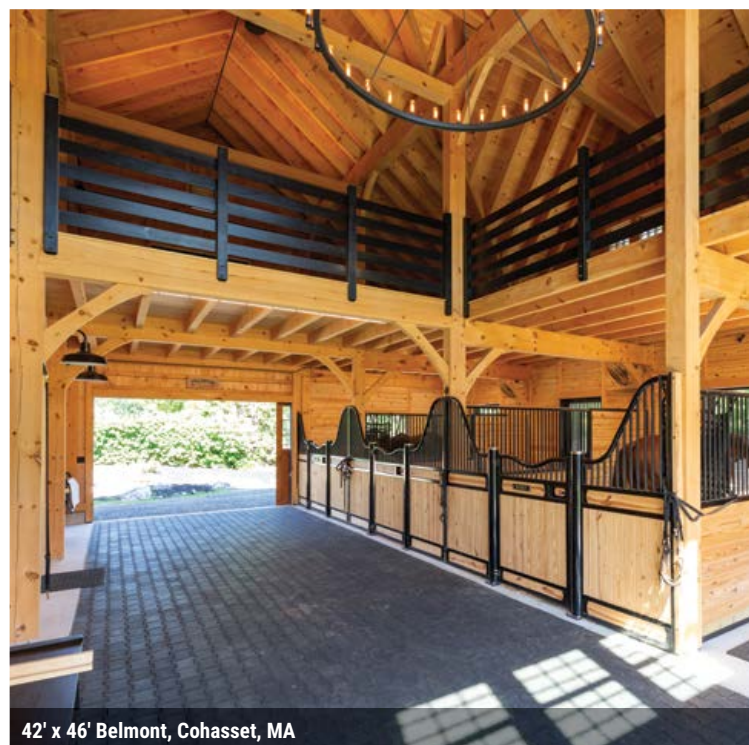

42' x 46' Belmont, Cohasset, MA



36' x 48' Belmont, Sutton, MA



69' x 56' Preakness, Gardiner, MT

Saratoga Barn Overview

STANDARD FEATURES

- Stamped Engineered Plans for Barn & Foundation
- Authentic Mortise and Tenon Post & Beam Construction
- Eastern White Pine Timber Frame with Finished Planed Surface
- Traditional Wood Joinery with Hardwood Oak Pegs (no Visible Fasteners)
- 6x8 Timber Sills, 8x8 Posts, 8x12 Tie Beams, 4x8 Loft Joists, 8x10 Rafter Plates, 4x8 Arched Braces, 4x4 Siding Nailers
- 11' 2" Plate Height
- 1x10 Premium Kiln Dried Vertical Shiplap Pine Siding & Trim
- 9-12 Roof Pitch
- 4x8 Pine Rafters with Authentic Tongue & Fork Joinery
- 1x8 Premium Kiln Dried T&G Pine V-Groove Loft Flooring & Roof Decking
- Center Aisle Loft
- Timber Stairway to Second Floor (3'-6" Wide)
- 1' Gable and Eave Overhangs
- 30 Year Tamko Architectural Shingles Over Synthetic Underlayment
- Arch Top Gable Vents

POPULAR OPTIONS

- Frame Options: Hemlock, Douglas Fir, Oak
- Upgraded 2x8 Loft Flooring/Roof Decking
- 8' – 14' Lean-To (Enclosed or Open)
- Andersen 400 Series Windows
- Overhead Door with Pine Facing & Hinges/Handles
- Handmade Spanish Cedar Entry & Garage Doors
- Pine Sliding Barn Door with Horseshoe Track Hardware
- Gable/Shed/Transom Dormers
- Timber Workbench
- Exterior Timber Frame Accents
- Structural Insulated Panels (SIP)
- Cupola & Weathervane
- Electrical

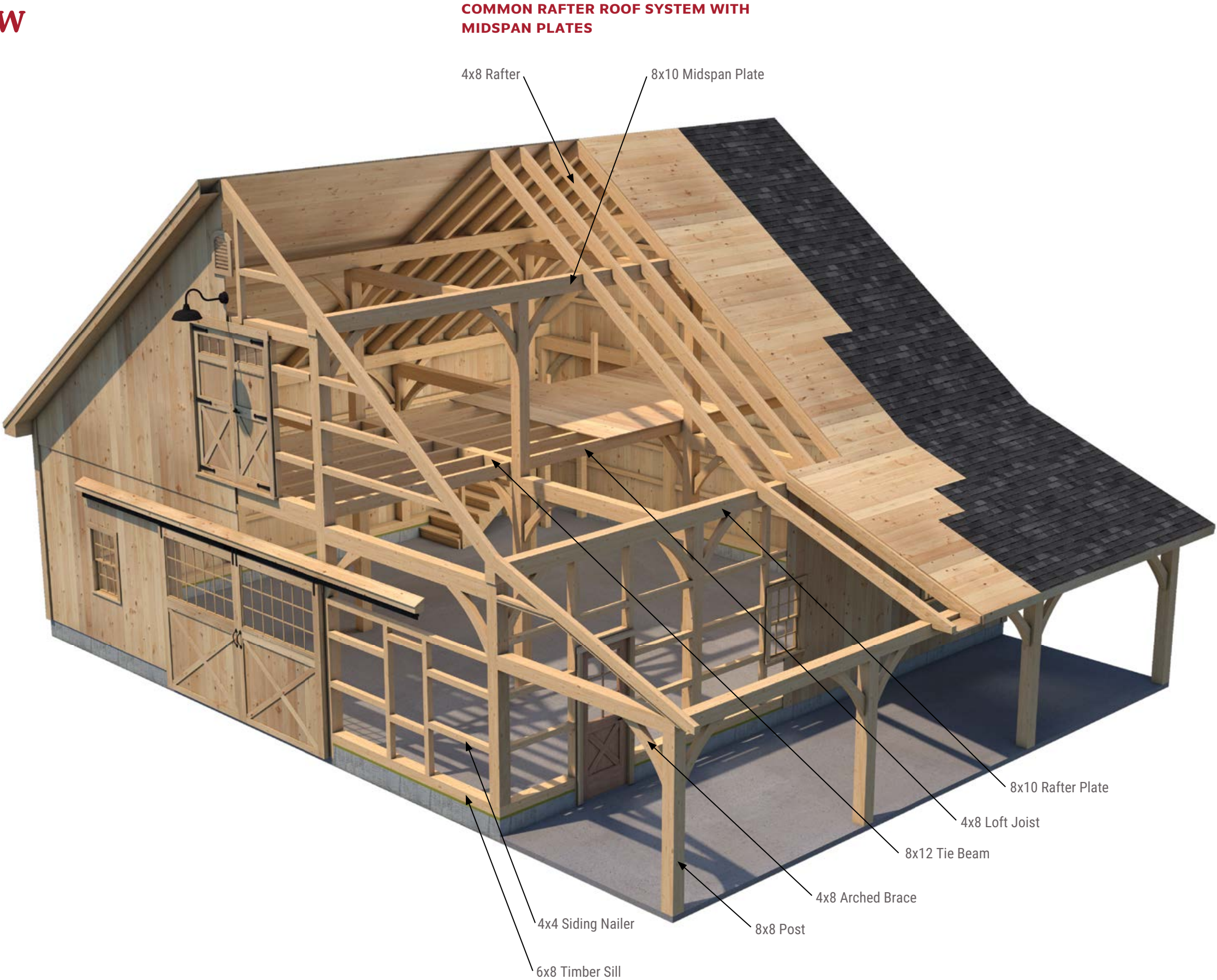



Gambrel Barn Series

54' x 48' Homestead

POST & BEAM 1½ STORY
GAMBREL-STYLE BARN

Inspired by barns of the Midwest, the Gambrel Barn Series symbolizes the practicality of the American barn and the ingenuity of early American pioneers. Creative in its gambrel design, maximizing upstairs space, and practical in its spacious first floor with single or double lean-tos, this barn has stood the test of time.

All Timber Frame Barns
Available in Kit Form



SCAN TO VIEW
MORE PHOTOS



PIONEER GAMBREL BARN

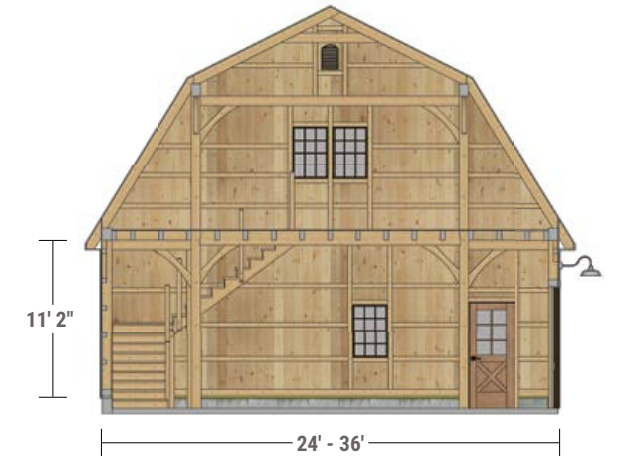

WESTLAND GAMBREL BARN

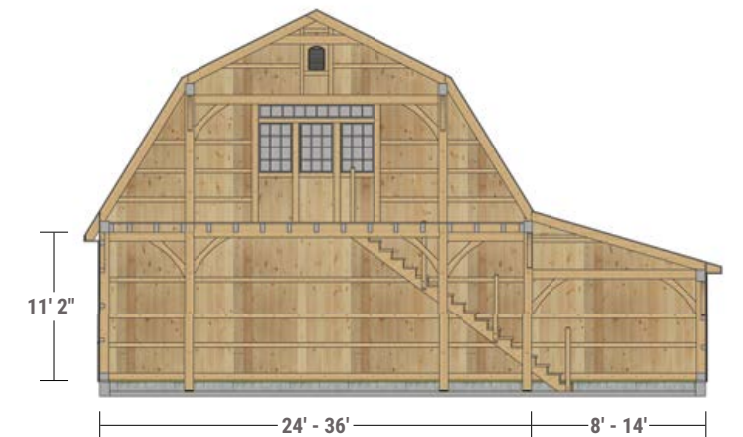

HOMESTEAD GAMBREL BARN

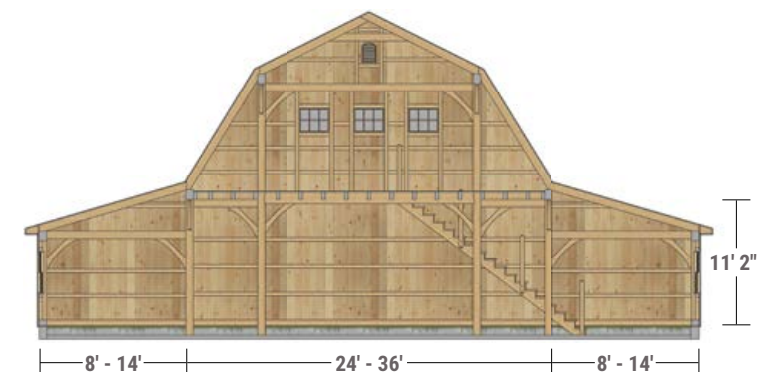



Homestead Second Floor



Westland First Floor



54' x 48' Homestead



36' x 48' Pioneer, Columbia Falls, MT

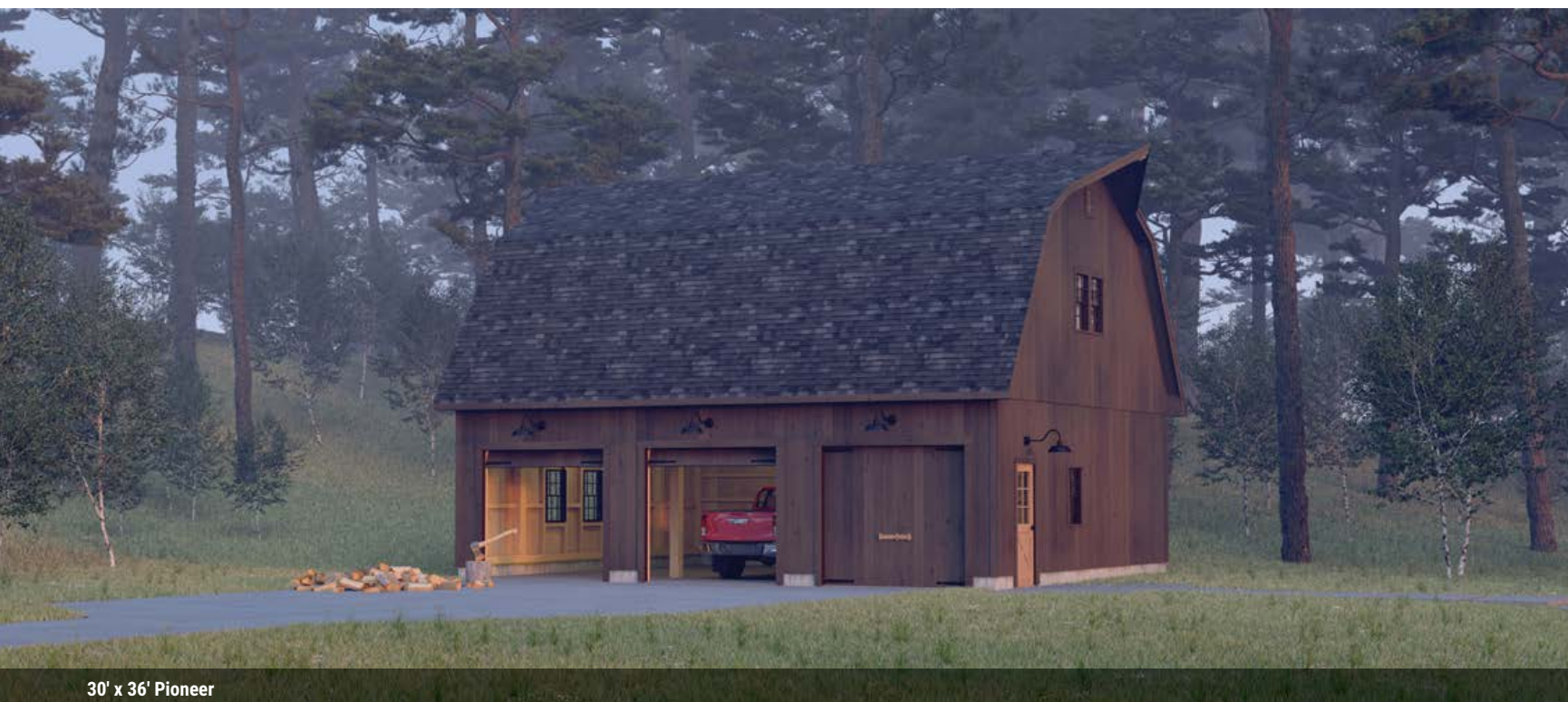

30' x 36' Pioneer



42' x 36' Westland

Gambrel Barn Overview

STANDARD FEATURES

- Stamped Engineered Plans for Barn & Foundation
- Authentic Mortise and Tenon Post & Beam Construction
- Eastern White Pine Timber Frame with Finished Planed Surface
- Traditional Wood Joinery with Hardwood Oak Pegs (no Visible Fasteners)
- 6x8 Timber Sills, 8x8 Posts, 8x12 Tie Beams, 4x8 Loft Joists, 8x10 Rafter Plates, 4x8 Arched Braces, 4x4 Siding Nailers
- 11' 2" Plate Height
- 1x10 Premium Kiln Dried Vertical Shiplap Pine Siding & Trim
- Gambrel Style Roof Pitch
- 4x8 Pine Rafters with Authentic Tongue & Fork Joinery
- 1x8 Premium Kiln Dried T&G Pine V-Groove Loft Flooring & Roof Decking
- Spacious Second Floor Loft Area
- Timber Stairway to Second Floor (3'-6" Wide)
- 1' Gable and Eave Overhangs
- "Cow Catcher" Gable Peaks with Decorative Timber Ridge Beam
- 30 Year Tamko Architectural Shingles Over Synthetic Underlayment
- Arch Top Gable Vents

POPULAR OPTIONS

- Frame Options: Hemlock, Douglas Fir, Oak
- Upgraded 2x8 Loft Flooring/Roof Decking
- 8' – 14' Lean-To (Enclosed or Open)
- Andersen 400 Series Windows
- Overhead Door with Pine Facing & Hinges/Handles
- Handmade Spanish Cedar Entry & Garage Doors
- Pine Sliding Barn Door with Horseshoe Track Hardware
- Gable/Shed/Transom Dormers
- Exterior Timber Frame Accents
- Timber Workbench
- Structural Insulated Panels (SIP)
- Cupola & Weathervane
- Electrical

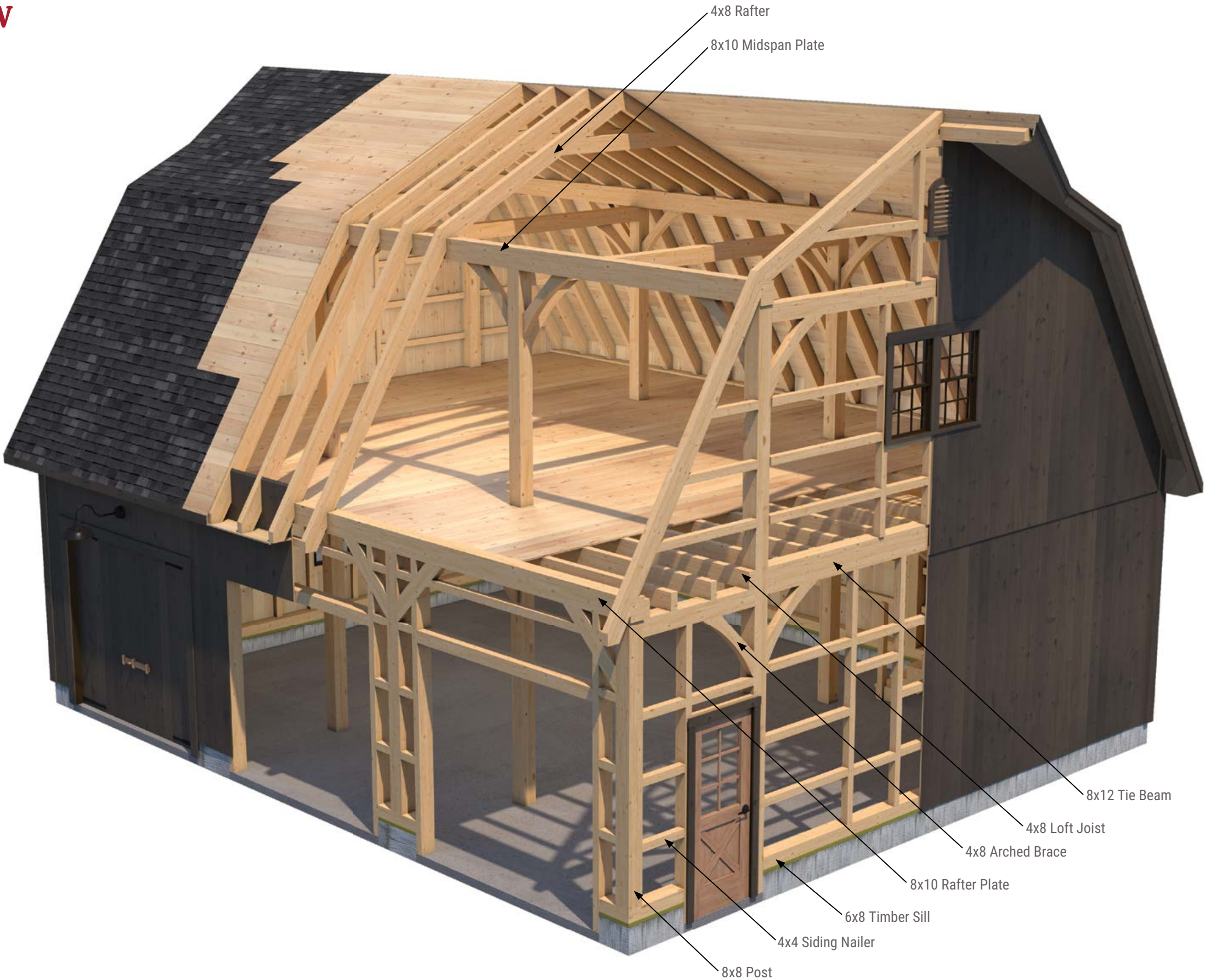



Monitor Barn Series

42' x 48' Pinedale, Sutton, NH

POST & BEAM 1½ STORY
MONITOR-STYLE BARN

The Monitor Barn Series, with its raised center section and double lean-tos, is as functional as it is photogenic. With a historic look, the Monitor Barn Series is right at home anywhere in the country, and brings with it the feeling of the Rocky Mountain west. This series has the style—and the space—for all your barn needs.

All Timber Frame Barns
Available in Kit Form



HOBACK MONITOR BARN

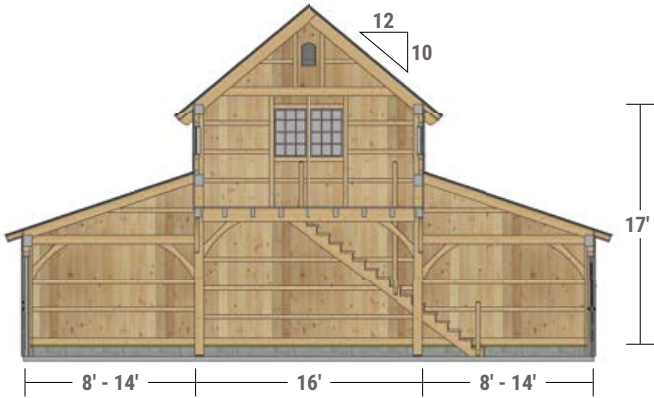

PINEDALE MONITOR BARN

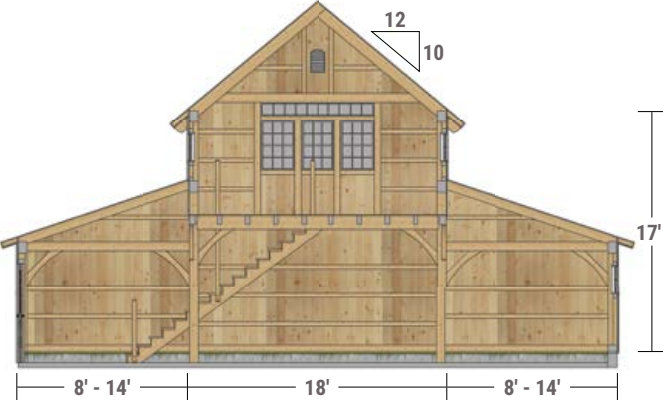

RIVERTON MONITOR BARN

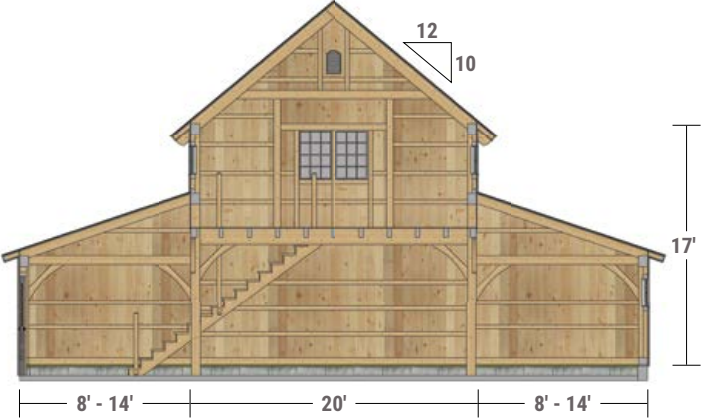



44' x 54' Riverton, Telluride, CO



44' x 48' Riverton, Marlborough, MA



42' x 48' Pinedale, Sutton, NH



44' x 54' Riverton, Telluride, CO



44' x 48' Riverton, Marlborough, MA



44' x 60' Riverton, Big Sky, MT

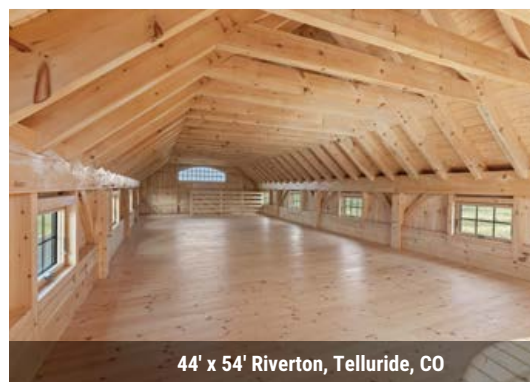

44' x 54' Riverton, Telluride, CO



42' x 48' Pinedale, Sutton, NH



42' x 48' Pinedale, Sutton, NH

Monitor Barn Overview

STANDARD FEATURES

- Sealed Engineered Blueprints for Barn & Foundation
- Authentic Mortise and Tenon Post & Beam Construction
- Eastern White Pine Timber Frame with Finished Planed Surface
- Traditional Wood Joinery with Hardwood Oak Pegs (no Visible Fasteners)
- 6x8 Timber Sills, 8x8 Posts, 8x12 Tie Beams, 4x8 Loft Joists, 8x10 Rafter Plates, 4x8 Arched Braces, 4x4 Siding Nailers
- 10' First Floor Ceiling Height (17' Center Aisle Eave Height)
- 1x10 Premium Kiln Dried Vertical Shiplap Pine Siding & Trim
- 10-12 Roof Pitch
- 4x10 Pine Rafters with Authentic Tongue & Fork Joinery
- 1x8 Premium Kiln Dried T&G Pine V-Groove Loft Flooring & Roof Decking
- Spacious Second Floor Loft Area with 7'-4" Knee-wall & 8' Collar Tie Height
- Timber Stairway to Second Floor (3'-6" Wide)
- 1' Gable and Eave Overhangs
- Timber Show Rafters on Exterior Gables
- 30 Year Tamko Architectural Shingles Over Synthetic Underlayment
- Arch Top Gable Vents

POPULAR OPTIONS

- Frame Options: Hemlock, Douglas Fir, Oak
- Upgraded 2x8 Loft Flooring/Roof Decking
- 8' – 14' Lean-To (Enclosed or Open)
- Andersen 400 Series Windows
- Overhead Door with Pine Facing & Hinges/Handles
- Handmade Spanish Cedar Entry & Garage Doors
- Pine Sliding Barn Door with Horseshoe Track Hardware
- Gable/Shed/Transom Dormers
- Exterior Timber Frame Accents
- Timber Workbench
- Structural Insulated Panels (SIP)
- Cupola & Weathervane
- Electrical

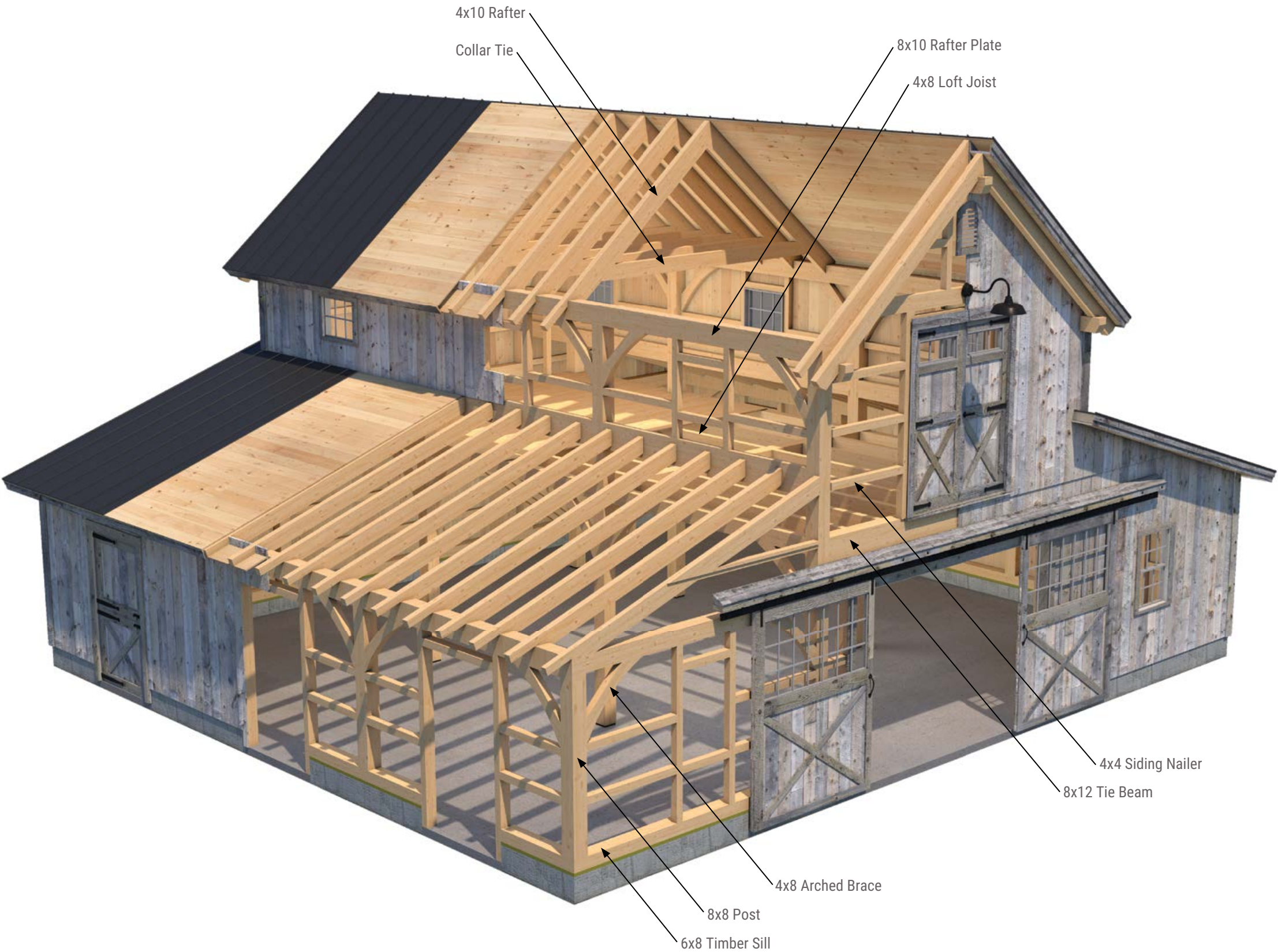



Quincy Car Barn

26' x 42' Quincy Car Barn

POST & BEAM SINGLE-STORY BARN

Designed with showcasing in mind, the Quincy Car Barn has three glass overhead doors leading into the single story barn. Marvel at the heavy timber king post style roof trusses inside, which command your attention and enhance the barn's interior. There's space for a workshop, as well. And, an open lean-to shelters the side entrance from the elements.

All Timber Frame Barns
Available in Kit Form

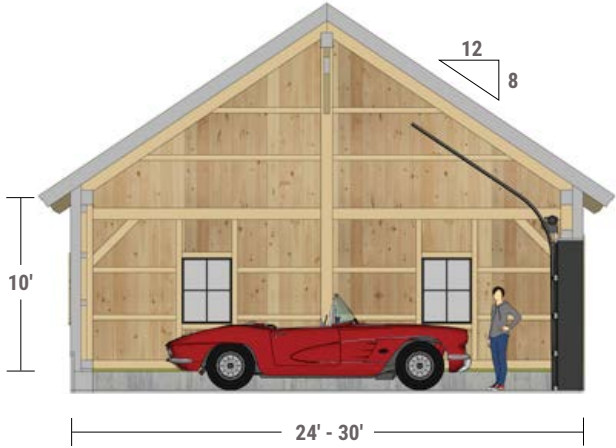

MORE
INFORMATION



Quincy Car Barn Overview

STANDARD FEATURES

- Stamped Engineered Plans for Barn & Foundation
- Authentic Mortise and Tenon Post & Beam Construction
- Eastern White Pine Timber Frame with Finished Planed Surface
- Traditional Wood Joinery with Hardwood Oak Pegs (no Visible Fasteners)
- 6x8 Timber Sills, 8x10 Posts, 8x10 Rafter Plates, 4x6 Braces, 4x4 Siding Nailers
- 10' Plate Height
- 1x10 Premium Kiln Dried Vertical Shiplap Pine Siding & Trim
- 8-12 Roof Pitch
- Heavy Timber King Post Style Roof Trusses
- 4x8 Pine Rafters with Structural Ridge Beam
- 1x8 Premium Kiln Dried T&G Pine V-Groove Roof Decking
- 1' Gable and Eave Overhangs
- 30 Year Tamko Architectural Shingles Over Synthetic Underlayment

POPULAR OPTIONS

- Frame Options: Hemlock, Douglas Fir, Oak
- Upgraded 2x8 Loft Flooring/Roof Decking
- 8' – 10' Lean-To (Enclosed or Open)
- Andersen 400 Series Windows
- Overhead Door with Pine Facing & Hinges/Handles
- Handmade Spanish Cedar Entry & Garage Doors
- Pine Sliding Barn Door with Horseshoe Track Hardware
- Gable/Shed/Transom Dormers
- Exterior Timber Frame Accents
- Timber Workbench
- Structural Insulated Panels (SIP)
- Cupola & Weathervane
- Electrical

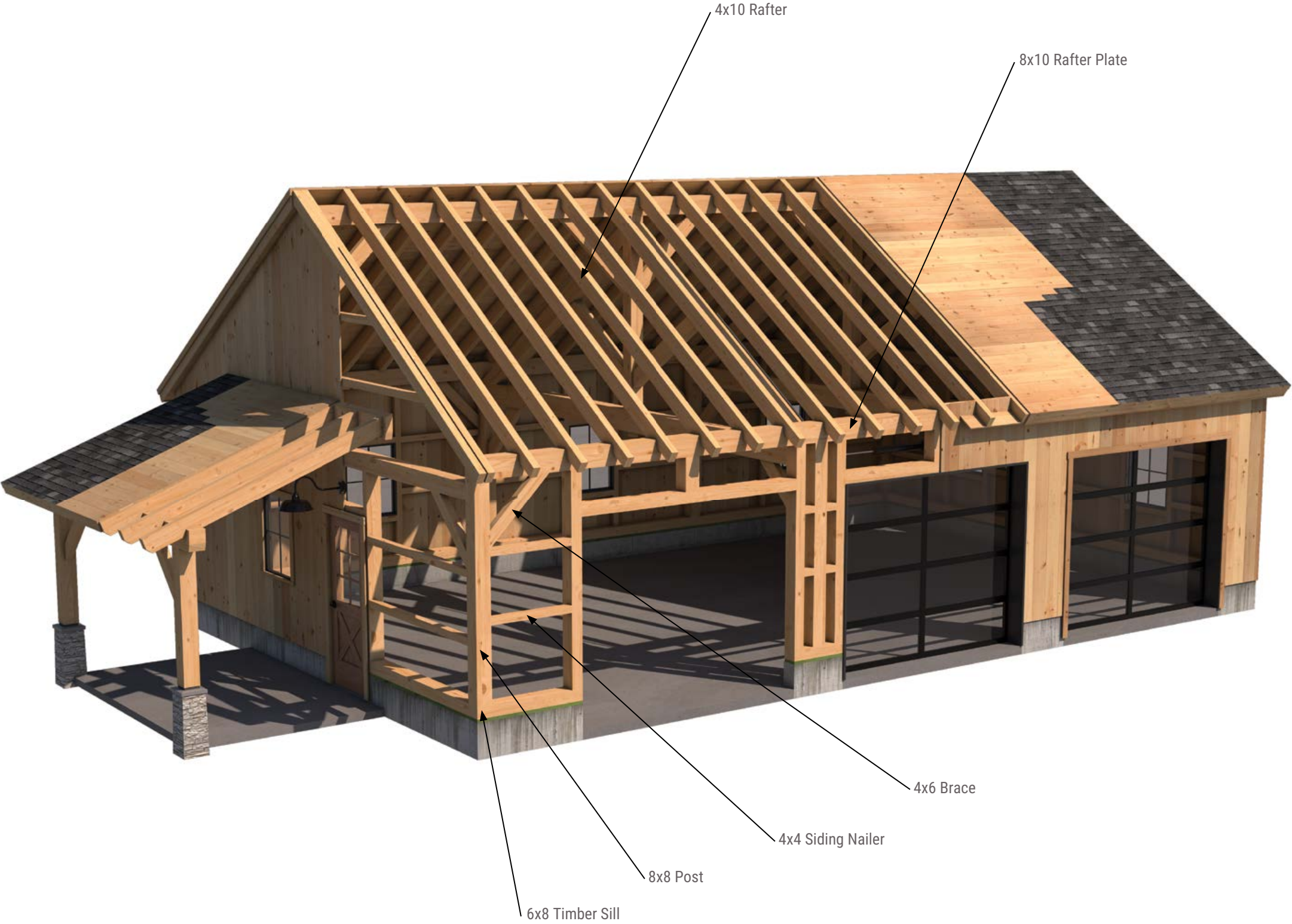

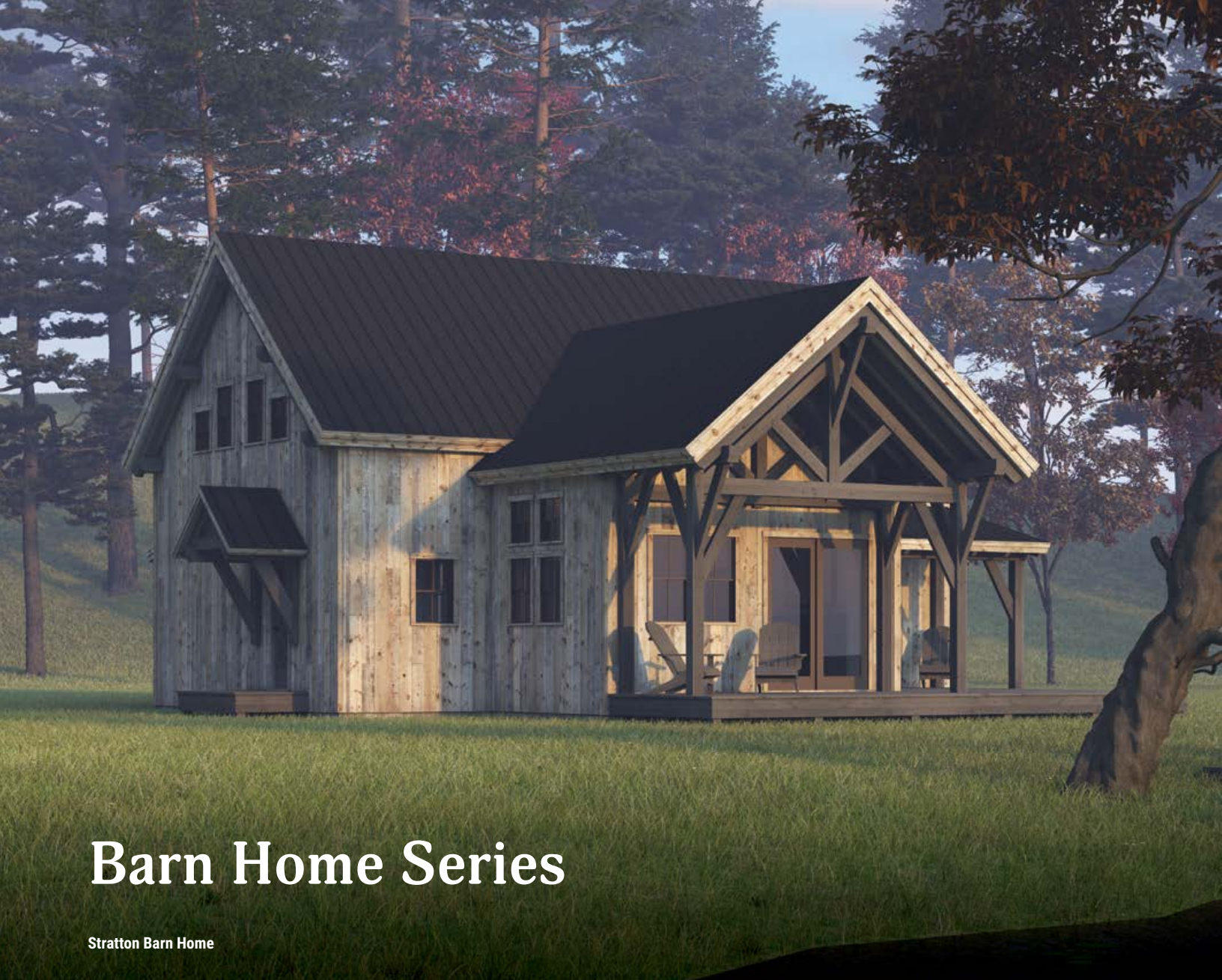

Barn Home Series

Stratton Barn Home

POST & BEAM BARN HOME

After being asked countless times if it's possible to live in our barns, we created a new barn home series designed for just that—living in a barn! These barn homes features all the same authentic timber frame joinery as our post & beam barns, with several floor plans & configurations to fit every need.

All Timber Frame Barn Homes Available in Kit Form



Customize Your Barn Home – Additional Sizes Available

RANGELEY BARN HOME

MORE INFORMATION

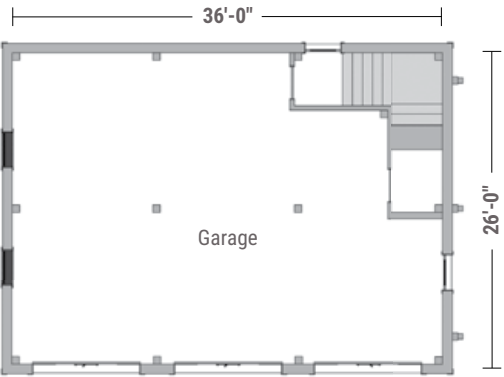

FIRST FLOOR

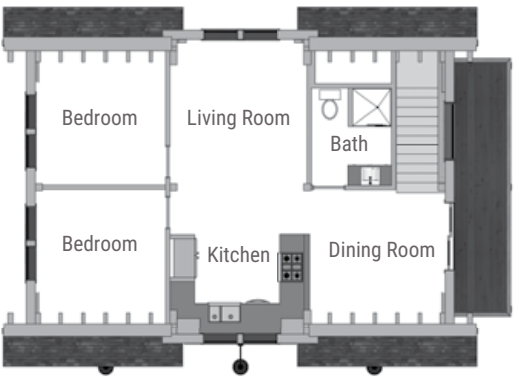

SECOND FLOOR



2-STORY | 2 BED, 1 BATH

FLOOR PLAN DETAILS

- 1,850 Sq. Ft.
- 2 Story
- 26' x 36' 3-Car Garage
- 2 Bedroom
- 1 Bathroom
- Full Kitchen
- Dining Room
- Living Room
- Second Story Timber Frame Deck
- Timber Frame Accent in Gables

STOCKBRIDGE BARN HOME

MORE
INFORMATION

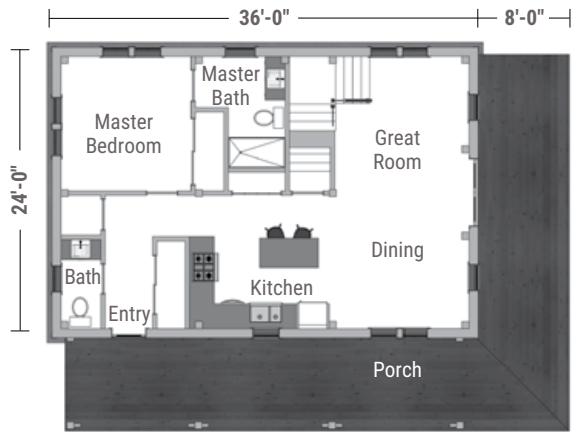

FIRST FLOOR

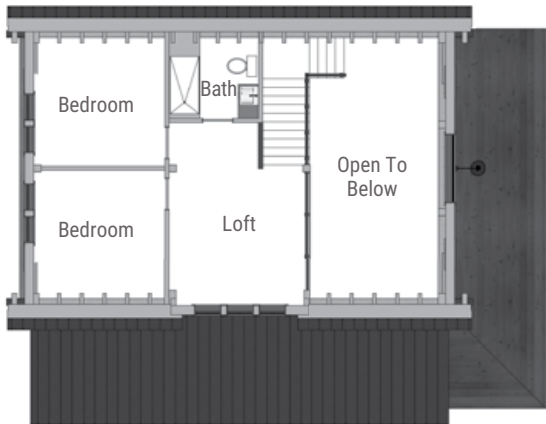

SECOND FLOOR



2-STORY | 3 BED, 2.5 BATH

FLOOR PLAN DETAILS

- 1,439 Sq. Ft.
- 2 Story
- 3 Bedroom
- 2.5 Bathroom
- Full Kitchen
- Dining Room
- Great Room
- Covered Timber Frame Porch
- Timber Frame Accent in Gables

STRATTON BARN HOME

MORE
INFORMATION



FIRST FLOOR



SECOND FLOOR



2-STORY | 3 BED, 2.5 BATH

FLOOR PLAN DETAILS

- 1,903 Sq. Ft.
- 2 Story
- 3 Bedroom
- 2.5 Bathroom
- Full Kitchen
- Dining Room
- Great Room
- Covered Timber Frame Porches
- Timber Frame Gable Accents & Covered Entry

SUNAPEE BARN HOME

MORE
INFORMATION



30' x 30' Shutesbury, MA



26' x 44' Rangeley, Ridgefield, WA

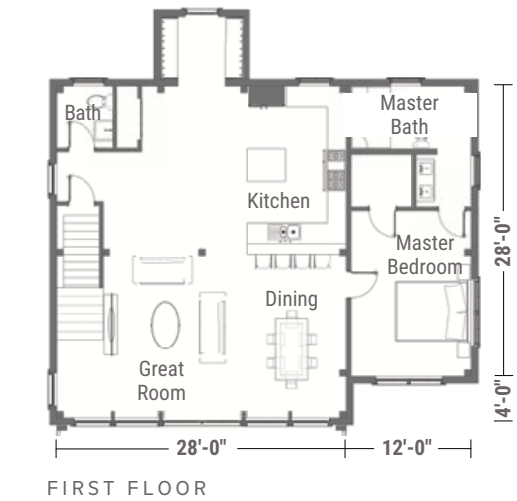

FIRST FLOOR



26' x 44' Rangeley, Ridgefield, WA



26' x 44' Rangeley, Ridgefield, WA

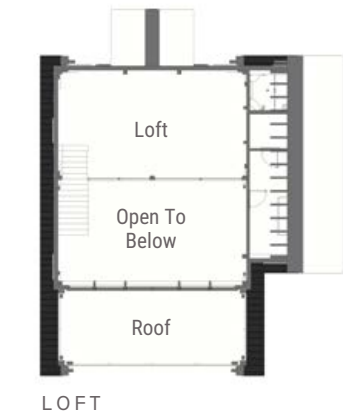

LOFT

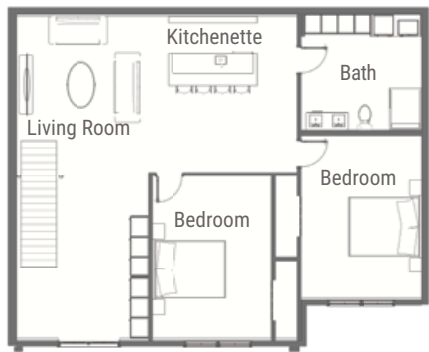

WALK-OUT BASEMENT

2-STORY | 3 BED, 2.5 BATH

FLOOR PLAN DETAILS

- 2,985 Sq. Ft.
- 2 Story with Walk-Out Basement
- 3 Bedroom
- 2.5 Bathroom
- Full Kitchen
- Dining Room
- Great Room
- Expansive Wall of Glass & Full View Doors
- Covered Timber Frame Deck with Hammer Beam Truss
- Timber Frame Accent in Gables



32' x 32' Kennebunk, ME



2,550 Sq. Ft. Newport, NH



Cabin Series

10' x 18' Trapper's Cabin, Catskills, NY

POST & BEAM CABIN

Our cabin series has the rustic feel you need to get away from it all. Crafted with authentic timber frame joinery, and featuring exposed posts & beams, choose from several cabin designs, up to 1½ story. Imagine our cabins on your hunting property, next to the lake, or on a mountainside.

All Timber Frame Cabins
Available in Kit Form

Customize Your Cabin – Additional Sizes Available



YELLOWSTONE CABIN

MORE
INFORMATION

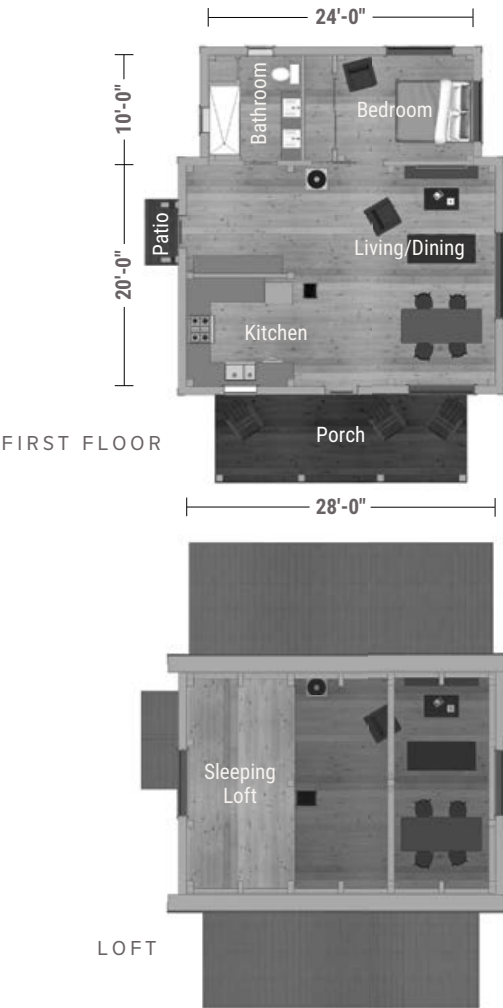

FLOOR PLAN DETAILS

- 1,070 Sq. Ft.
- Single Story + Sleeping Loft
- 1 Bedroom
- 1 Bathroom
- Full Kitchen
- Dining Room
- Living Room
- Timber Frame Covered Porch

ALLAGASH CABIN

MORE
INFORMATION

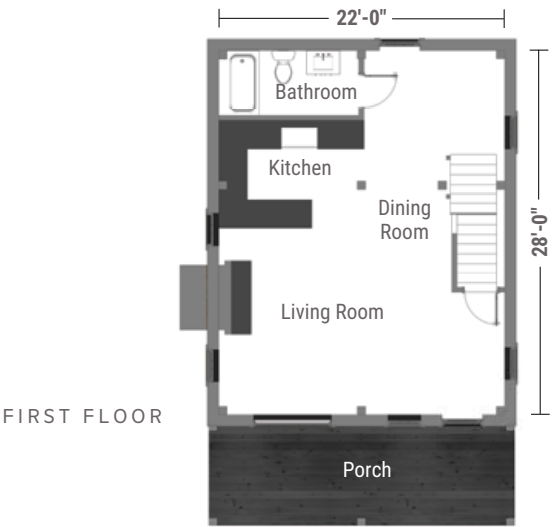

FLOOR PLAN DETAILS

- 1,012 Sq. Ft.
- 1½ Story
- 1 Bedroom
- 1 Bathroom
- Full Kitchen
- Dining Room
- Living Room
- Timber Frame Covered Porch

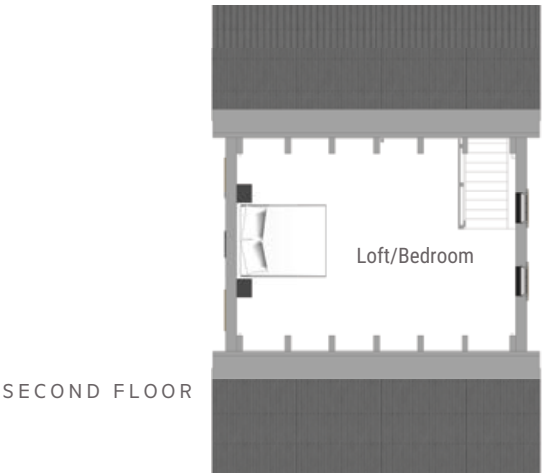

TRAPPER'S CABIN

MORE
INFORMATION

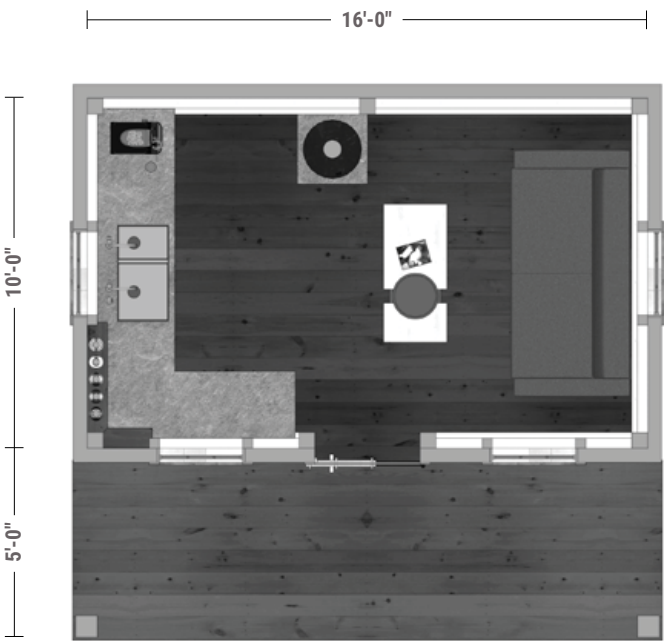

FLOOR PLAN DETAILS

- 160 Sq. Ft.
- Single Story
- 5' Timber Frame Covered Porch
- Space for a Kitchenette, Wood Stove, Sofa Bed, and More

GALLATIN CABIN

MORE
INFORMATION

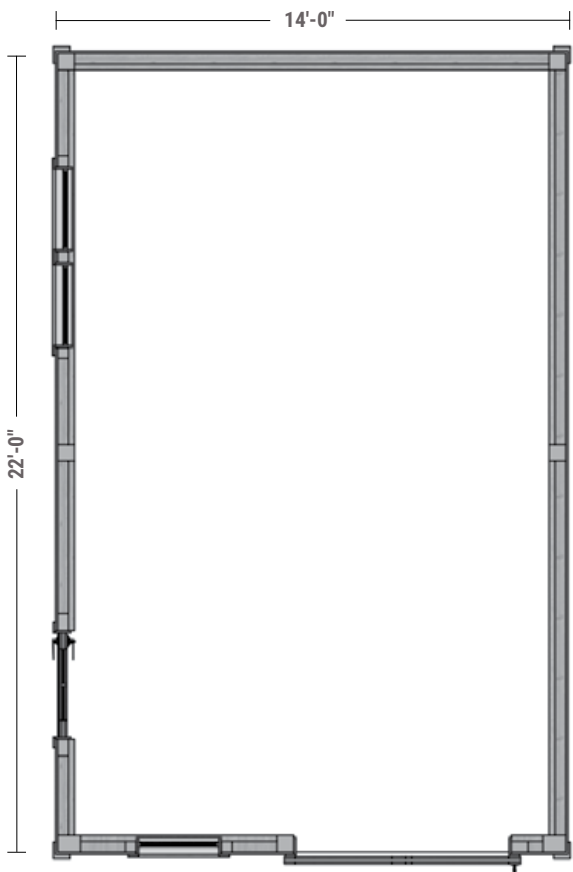

- FLOOR PLAN DETAILS**
- 308 Sq. Ft.
 - Single Story + Storage Loft
 - Timber Frame Accent in Gable
 - Space for a Kitchenette, Wood Stove, Sofa Bed, and More

A-FRAME CABIN

MORE
INFORMATION

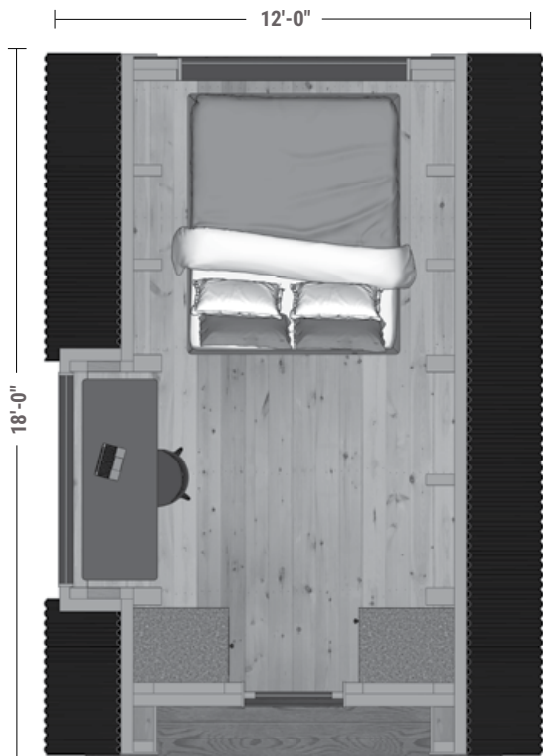

- FLOOR PLAN DETAILS**
- 216 Sq. Ft.
 - Thermory Ignite Siding
 - 1x10 Pine Flooring
 - Textured Corrugated Metal Roofing
 - 2.5" ZIP-R Insulation
 - 18" Covered Porch
 - Built-in Kitchenette Storage Cabinets
 - Interior & Exterior LED Lighting Package
 - Heat/AC Included

Cabin Series



12' x 18' Trapper's, Ellington, CT



12' x 20' Gallatin, Ellington, CT



10' x 18' Trapper's, Catskills, NY



12' x 18' Gallatin, Ellington, CT



12' x 20' Trapper's, Ellington, CT



12' x 18' A-Frame, Ellington, CT



12' x 18' A-Frame, Ellington, CT



10' x 18' Trapper's, Catskills, NY



12' x 18' A-Frame, Ellington, CT



14' x 22' Gallatin, Manchester, CT



Montauk Pool House

20' x 28' Roxbury, CT

TIMBER FRAME POOL HOUSE

When only the best will do, and every detail is important, look no further than our premium timber frame pool house to compliment your immaculately designed pool. With high class details, wide-open timber frame construction, and large glass doors, there is nothing else like our Montauk timber frame pool house.

Timber Frame Pool House
Available in Kit Form



20' x 32' Narragansett, RI



20' x 32' Narragansett, RI



16' x 24' Bethel, CT



20' x 32' Hamilton, MA

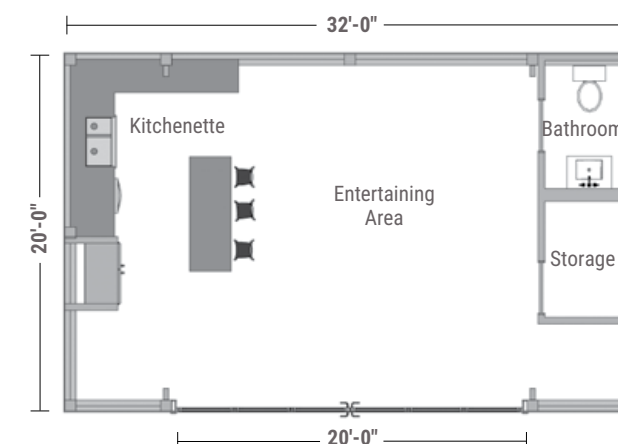

FLOOR PLAN DETAILS

- 640 Sq. Ft.
- 20' x 32' Footprint
- Single Story
- ½ Bathroom
- Kitchenette
- Entertaining Area
- 20' NanaWall Folding Door
- Timber Frame Gable & Eave Accent



MORE
INFORMATION

Montauk Pool House Overview

STANDARD FEATURES

- Stamped Engineered Plans for Pool House & Foundation
- Authentic Mortise and Tenon Post & Beam Construction
- Eastern White Pine Timber Frame with Finished Planed Surface
- Traditional Wood Joinery with Hardwood Oak Pegs (no Visible Fasteners)
- 6x8 Timber Sills, 8x8 Posts, 8x10 Rafter Plates, 4x8 Braces, 4x4 Siding Nailers
- Clear Span Parallel Chord Timber Truss Roof Design
- 10' Wall Height
- 1x10 Premium Kiln Dried Vertical Shiplap Pine Siding & Trim
- 8-12 Roof Pitch
- 6x8 Pine Rafters with Exposed Rafter Tails
- 2x8 Kiln Dried Premium T&G Pine V-Groove Roof Decking
- 30 Year Tamko Architectural Shingles Over Synthetic Underlayment
- 1' Gable and Eave Overhangs

POPULAR OPTIONS

- Frame Options: Hemlock, Douglas Fir, Oak
- Upgraded 2x8 Loft Flooring/Roof Decking
- Andersen 400 Series Windows
- (1) 19'-6" x 8' Model SL45 NanaWall Folding Door
- Full Glass Overhead Door
- Overhead Door with Pine Facing & Hinges/Handles
- Handmade Spanish Cedar Entry & Garage Doors
- Pine Sliding Barn Door with Horseshoe Track Hardware
- Gable/Shed/Transom Dormers
- Exterior Timber Frame Accents
- Timber Workbench
- Structural Insulated Panels (SIP)
- Cupola & Weathervane
- Electrical

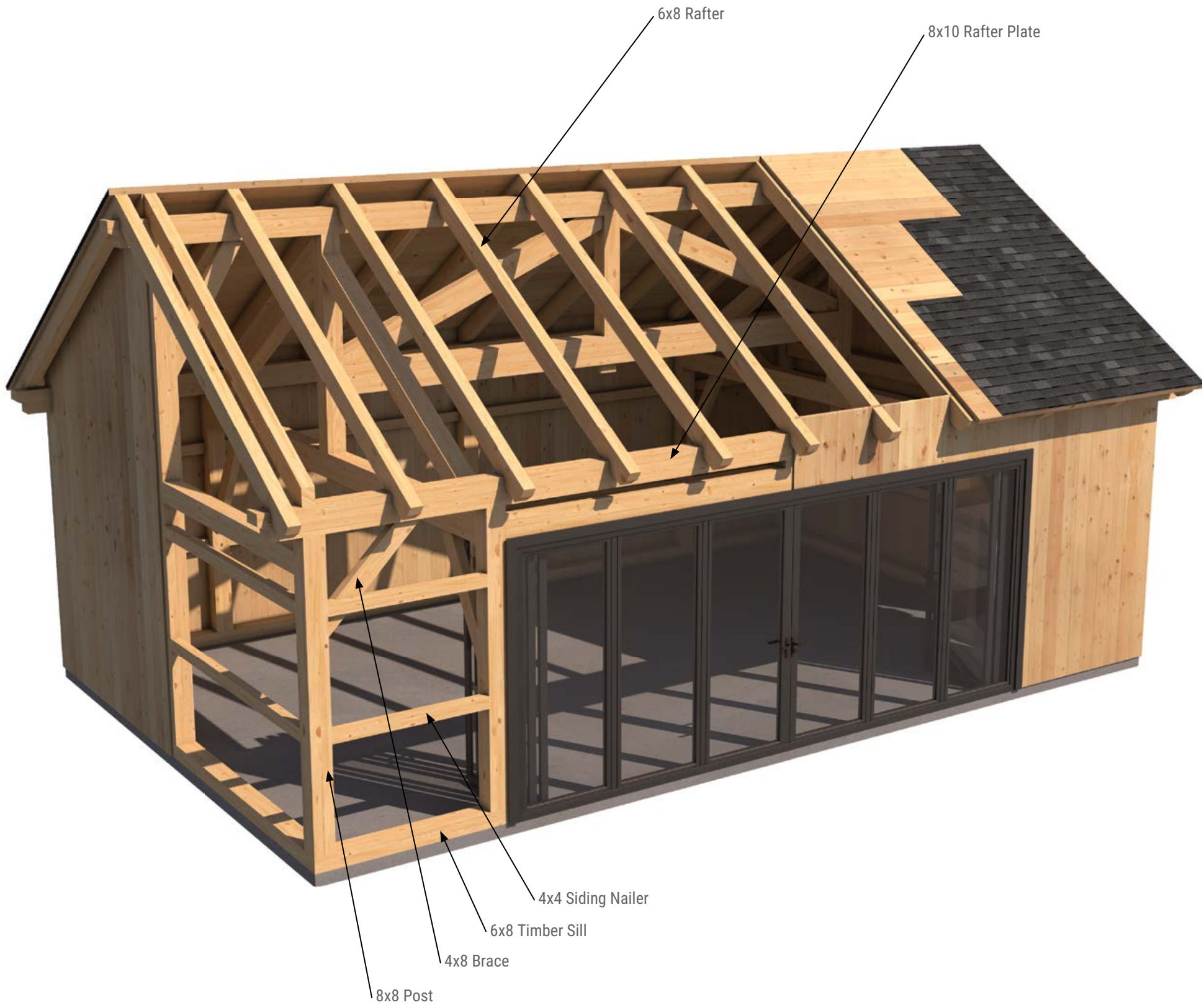



Timber Frame Pavilions

20' x 24' Alpine

DESIGNED PRECISELY FOR OUTDOOR ENJOYMENT

Our timber frame pavilions, crafted in our Ellington, CT facility, are authentic post & beam, with timbers connected using mortise & tenon joinery. Make a statement in your outdoor living space with a real timber frame pavilion from The Barn Yard.

ALL TIMBER FRAME PAVILIONS INCLUDE:

- Stamped Drawings with Pier Plan
- Eastern White Pine Timber Frame
- Authentic Mortise & Tenon Joinery with Oak Pegs

All Timber Frame Pavilions
Available in Kit Form

JACKSON PAVILION

- 10x10 Posts, 10x10 Rafter Plates, 10x10 Boss Pin, 4x6 Rafters, (4) Glulam Arches
- Hip Roof
- 7-12 Roof Pitch
- 18" Overhangs
- 2x8 Pine V-Groove Roof Decking
- 30 Year Tamko Architectural Shingles



18' x 18'

BRIDGER PAVILION

- 8x8 Posts, 4x8 Arched Braces, 4x6 Roof Purlins
- King Post Truss Design
- 10-12 Roof Pitch
- 18" Gable & Eave Overhangs
- 2x8 Pine V-Groove Roof Decking
- 30 Year Tamko Architectural Shingles



12' x 20'

TELLURIDE PAVILION

- 8x8 Posts, 4x6 Braces, 4x6 Rafters
- King Post Truss Design with Straight Bottom Chord
- 10-12 Roof Pitch
- 18" Gable & Eave Overhangs
- 2x8 Pine V-Groove Roof Decking
- 30 Year Tamko Architectural Shingles



16' x 18'

TETON PAVILION

- 8x8 Posts, 4x8 Arched Braces, 6x6 Rafters
- King Post Truss Design with Arched Bottom Chord
- 10-12 Roof Pitch
- 12" Gable & Eave Overhangs
- 2x8 Pine V-Groove Roof Decking
- 30 Year Tamko Architectural Shingles



14' x 24'

ALPINE PAVILION

- 10x10 Posts (8x8 Posts Standard for 10', 12' Wide Pavilions), 4x8 Arched Braces, 4x8 Rafters
- Hammer Beam Truss Design with Powder Coated Metal Strapping
- 9-12 Roof Pitch
- 18" Gable & 24" Eave Overhangs
- 2x8 Pine V-Groove Roof Decking
- 30 Year Tamko Architectural Shingles



20' x 24'

SONOMA PAVILION

- 8x8 Posts, 4x8 Arched Braces, 6x10 Rafters
- Mono-Slope Roof with 7'-6" Post Height (Low Side)
- 3-12 Roof Pitch
- 24" Eave Overhangs
- 2x8 Pine V-Groove Roof Decking
- 30 Year Tamko Architectural Shingles

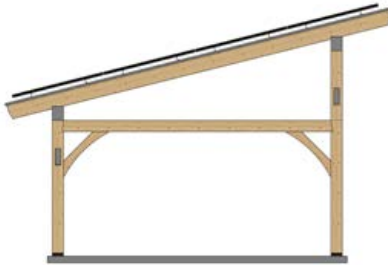

16' x 24'

BITTERROOT PAVILION

- 8x10 Eave Posts, 8x8 Gable Posts, 4x8 Arched Braces, 4x10 Rafters with Scrolled Ends
- King Post Truss Design with Black Powder Coated Steel Reinforcing Plates
- 6-12 Roof Pitch
- 18" Gable & Eave Overhangs
- 2x8 Pine V-Groove Roof Decking
- 30 Year Tamko Architectural Shingles



40' x 80'

Timber Frame Pavilions



STAIN COLORS*

			
Black Walnut	Cedartone	Chestnut Blend	Clear
			
Dark Oak	Espresso Blend	Honeytone	Natural
			
Pecan	Redwood	Rustic	Unfinished

*Colors May Vary



20' x 40' Teton



16' x 20' Alpine



10' x 16' Bridger



22' x 22' Jackson



16' x 20' Alpine



16' x 20' Teton



18' x 18' Jackson



30' x 60' Bitterroot



30' x 90' Bitterroot



12' x 16' Bridger



Custom Timber Frame

58' x 74' Nantucket Event Barn



70' Clear Span Timber Frame Octagon



32' x 50' Timber Frame Barn



58' x 74' Nantucket Event Barn

EXCEPTIONAL BUILDS WITH AUTHENTIC STYLE

The Barn Yard offers custom timber frame barns, homes, commercial projects, specialty projects, and more. Expertly designed and crafted spaces with complex and unique timber framing can take your project to the next level.

Build Services & Timber Frames Shipped & Raised Nationwide

LEARN MORE



1,900 Sq. Ft. Timber Frame Barn

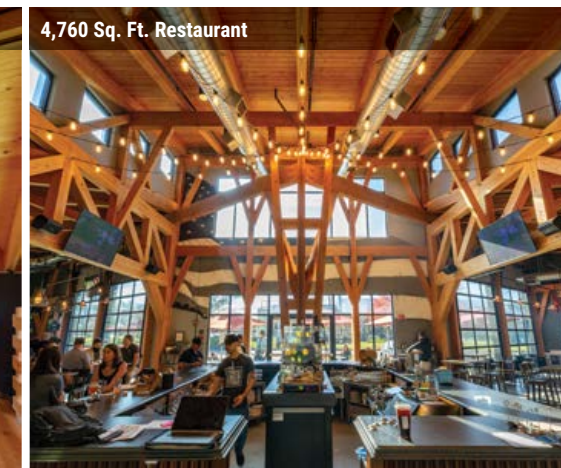

4,760 Sq. Ft. Restaurant



7,010 Sq. Ft. 2-Story Office



26' x 34' Timber Frame Barn



8-Car Timber Frame Barn



Fitness & Movement Studio



36' x 36' Custom Timber Frame Pavilion



3,650 Sq. Ft. Home



52' x 60' Timber Frame Barn



8-Car Timber Frame Barn

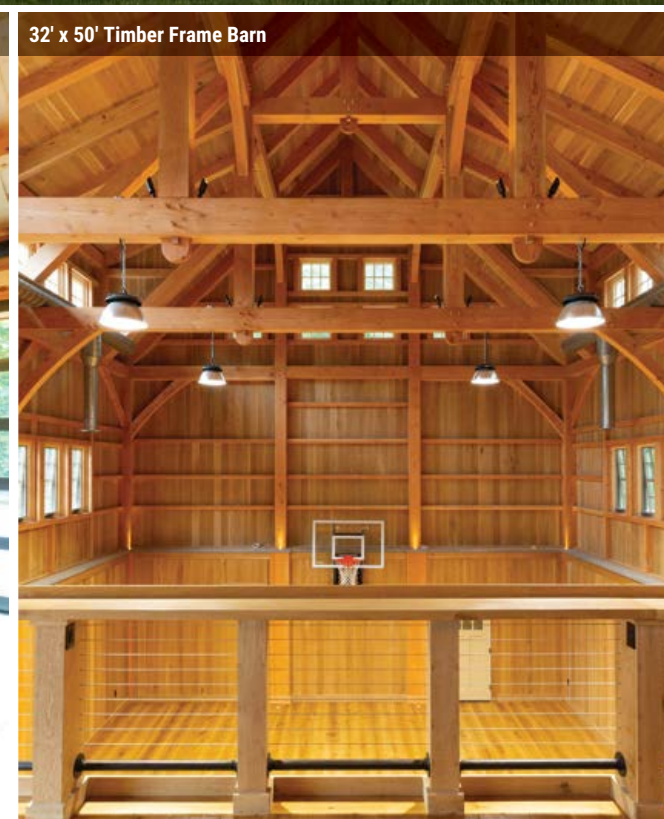

32' x 50' Timber Frame Barn

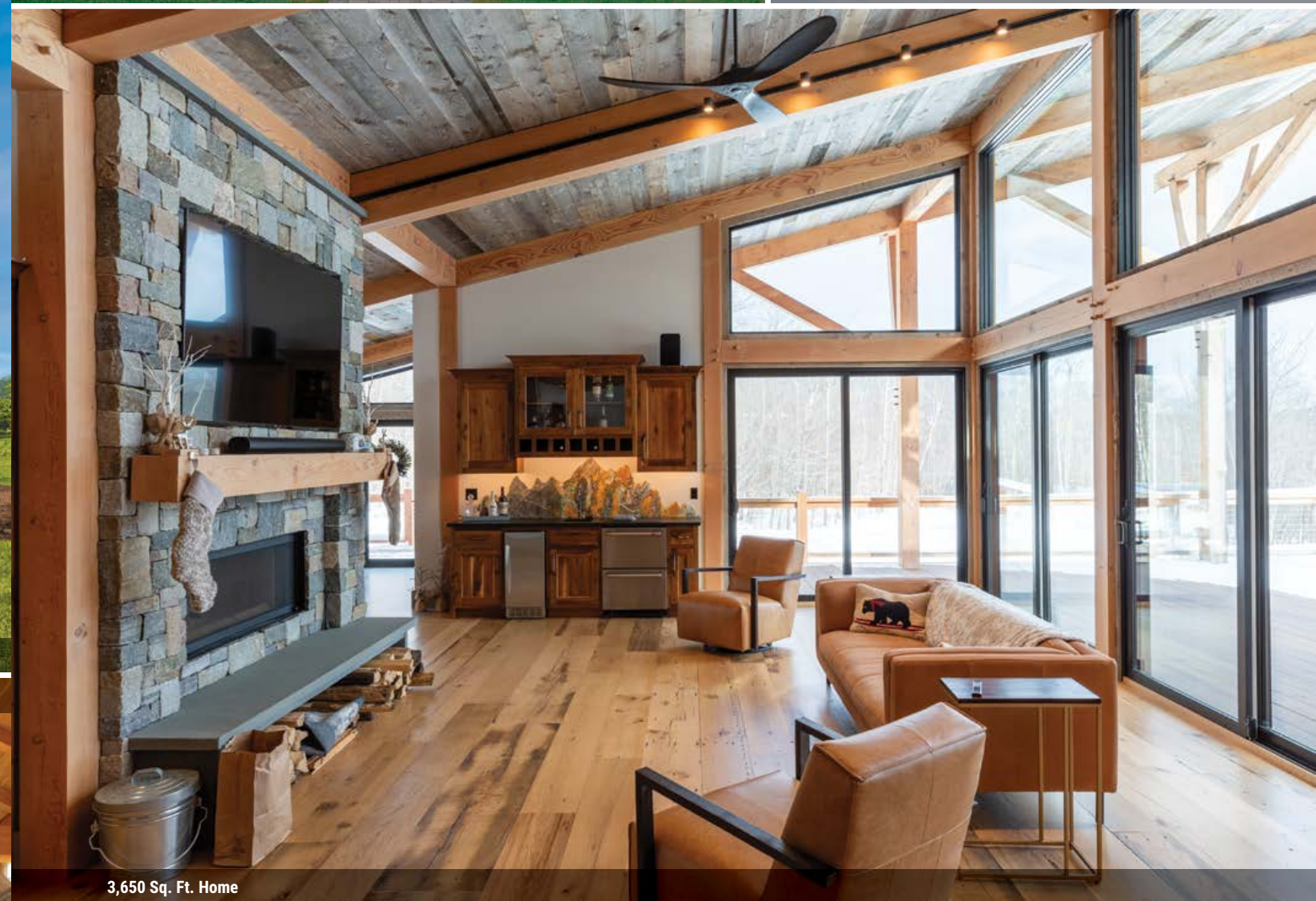

3,650 Sq. Ft. Home

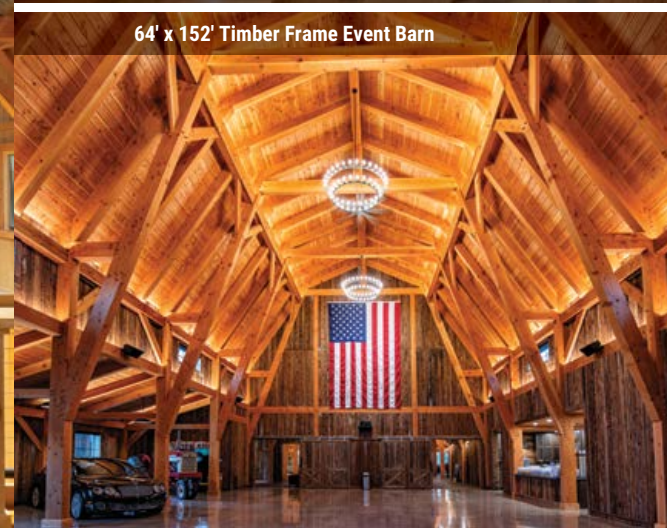

64' x 152' Timber Frame Event Barn



2,550 Sq. Ft. Home



The Bald Hill Barn

3,600 SQ. FT. CUSTOM TIMBER FRAME BARN

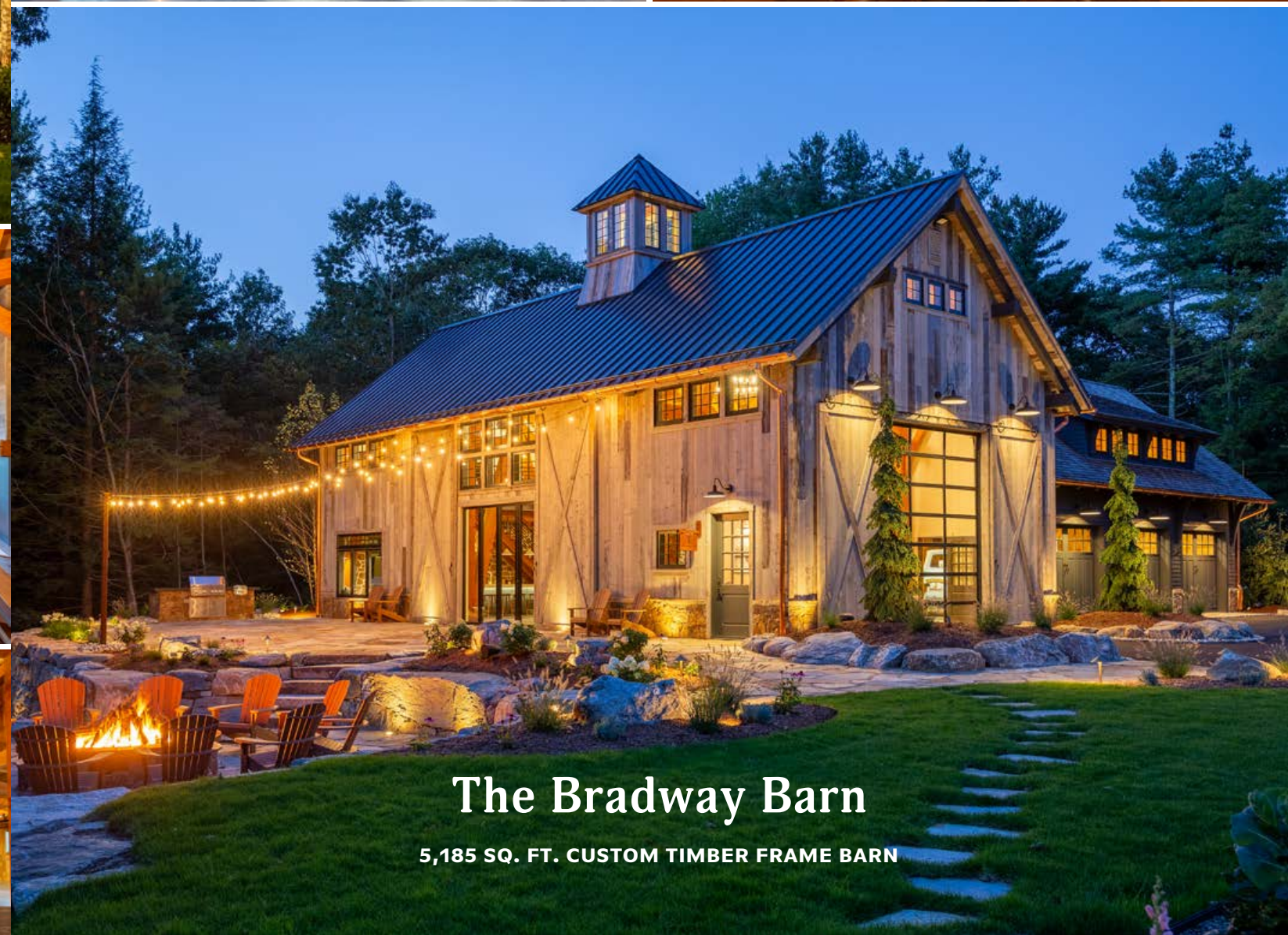

The Bradway Barn

5,185 SQ. FT. CUSTOM TIMBER FRAME BARN



38,000 Sq. Ft. Timber Frame Facility

Timber Frame Facility

We are proud to have one of the most advanced timber frame manufacturing & design facilities in the country. We have the perfect mix of CNC technology and passionate timber frame craftsmen.

We source only the finest quality timbers from responsibly managed forests. Timber framing is the most sustainable building method. We are a proud member of the Timber Framers Guild, indicating our dedication to the craft.

SHOP TOUR
VIDEO



Timbers Ready to Cut on the CNC Machines



Importing the CAD Files



CNC Machine Milling a Tenon



Shaping a Tenon for a Post

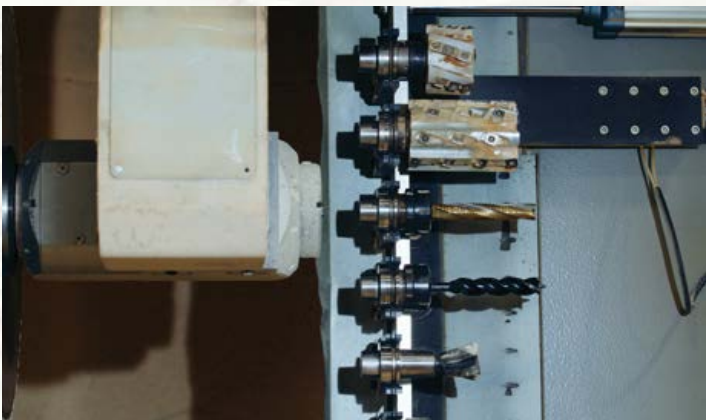

CNC Machine Selecting a Tool



Timbers Exit the Machine



Exterior of Manufacturing & Design Facility in Ellington, CT



Timber Frame Kit Ready to Ship



All Timbers Are Hand Sanded for a Smooth Finish



Applying Wax End Sealer to Joinery

JOINERY

Joinery is the art of joining timbers with wood connections. The precise mortise & tenon joinery used in our post & beam buildings is the result of crafting every timber with our state of the art CNC machines.

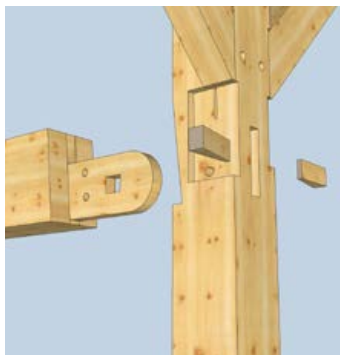

WEDGED ANCHORBEAM TENON JOINERY

The wedged anchorbeam tenon is designed to resist the outward thrust cast on the principal posts and anchorbeam by the roof system. The anchorbeam is carved out to create a through tenon, which passes through a mortise and is tightly secured with two oak wedges.



TONGUE & FORK JOINERY

Our tongue & fork rafter peak connection is extremely precise and strong. In addition, we use 4x10 timber rafters for an extra-strong roof system.



KNEEBRACE JOINERY

Kneebrace joinery creates a triangle where the post meets the beam. This provides rigidity to the frame, and is one of the reasons why timber frames are so strong. We arch all of our kneebraces as part of our signature style.



DOVETAIL JOINERY

We dovetail the floor joists so they sit flush with the top of the beams. What this does, besides adding character, beauty, & strength, is allow for more upstairs headroom.



MORTISE & TENON JOINERY

Mortise & Tenon is the fundamental joint in all timber framing. Other joinery is generally a variation of the mortise & tenon. For added strength, we house all of our mortise & tenon joints so that the weight is not only bearing on the tenon, but on the post as well.

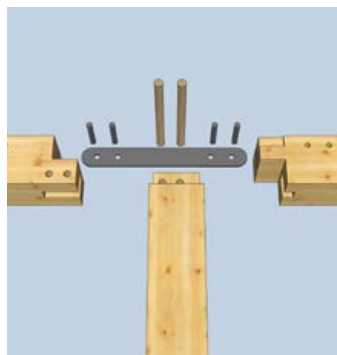

HALF LAPPED SCARF JOINERY

This joinery serves to join timbers together to create a longer beam. At The Barn Yard, we reinforce our half-lapped scarf joints with a concealed steel plate and steel pins. This makes the joint many times stronger than if it were a wood-only connection.



TIMBER SILL JOINERY

Even though we use a concrete frost wall foundation with footings well below the frost line, we still employ a heavy 6x8 timber sill under all our barns. This has the benefit of added strength and of course authenticity.

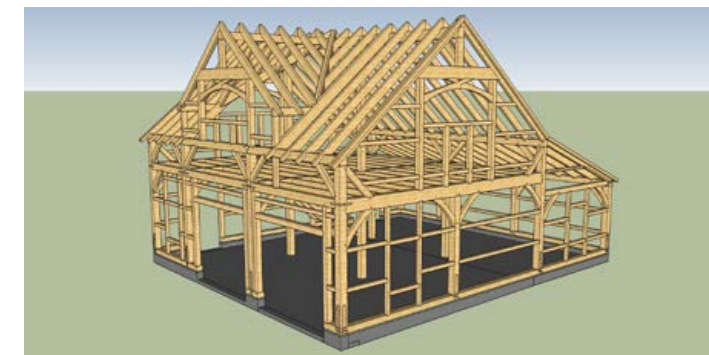

**See more joinery in person
at our Showcase Locations »**

Post & Beam Building Process

WATCH US BUILD
THIS BARN

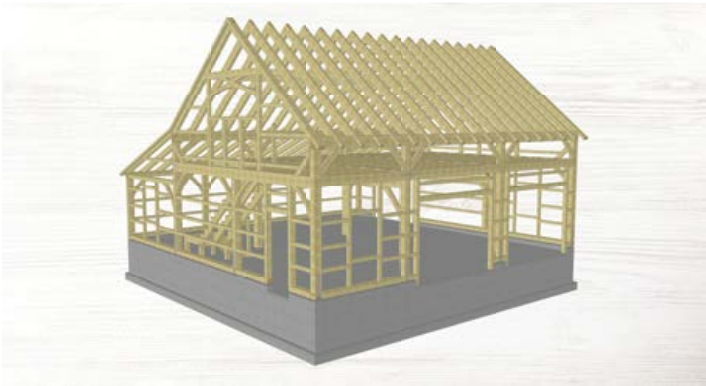

Design & Engineering

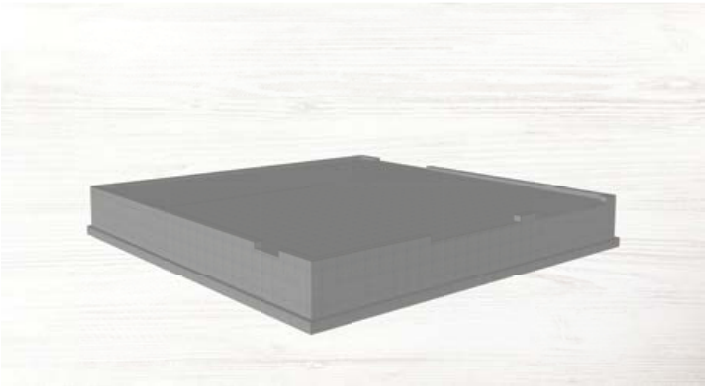

The Foundation



Assemble Bents



Raise the Frame



Finished Timber Frame



Roofing, Siding, Windows, Doors



Completed Post & Beam Barn



Completed Post & Beam Barn

Timber Species



EASTERN WHITE PINE \$

Local species harvested in New England, clean white appearance, low checking, low shrinkage, good strength characteristics.



DOUGLAS FIR \$\$\$

Harvested in west coast US, reddish appearance, low checking, moderate shrinkage, superior strength characteristics, less knots.



HEMLOCK \$\$

Local species harvested in New England, moderate checking, moderate shrinkage, good strength characteristics, recommended for use in horse barns.



OAK \$\$\$\$

Local species harvested in New England, high checking, high shrinkage, superior strength characteristics.

Siding Options

Choosing the right siding for your barn, cabin, barn home, or custom garage is an important decision. We have a variety of options, including wood, barn board, and vinyl, with many colors to choose from. Contact a sales representative for more information.

WOOD SIDING



1x10 Shiplap Pine



1x8 T&G Western Red Cedar

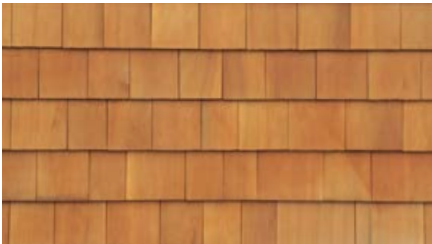

Cedar Shakes



LP® Board & Batten

BARN BOARD SIDING AVAILABLE IN 1X8 OR 1X10 SHIPLAP



Nature Aged Barn Board (Gray)



Thermal Aged Barn Board (Brown)



Reclaimed Barn Board
(Weathered Blend - Gray Tones)



Reclaimed Barn Board
(Weathered Blend - Brown Tones)

VINYL SIDING



Vinyl Clapboard



Vinyl Shakes



1x10 Shiplap Pine Siding on 34' x 32' Lenox Carriage Barn



Thermal Aged Barn Board Siding on 12' x 18' Trapper's Cabin



Vinyl Clapboard Siding on 28' x 36' Newport Garage

Andersen™ Windows and Doors

It's all about quality at The Barn Yard. We are proud to offer the full line of Andersen™ Windows and Doors for barns, garages, cabins, and barn homes. 100 Series windows, 400 Series windows, and A-Series doors are unmatched in quality and trusted to last for years.

ANDERSEN 100 SERIES & 400 SERIES WINDOWS

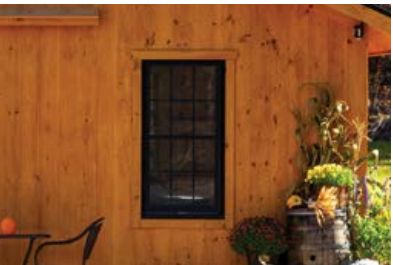

Double Hung Windows



Awning Windows



Bow Top Windows



Transom Windows

ANDERSEN A-SERIES DOORS



Patio Doors



Sliding Doors



Double Hung, Awning, & Transom Windows on 32' x 32' Lenox Carriage Barn



Double Hung & Transom Windows on 36' x 42' Lenox Carriage Barn



Double Hung Windows on 24' x 28' Newport Garage



Other Andersen Series Windows Available.
Ask a Sales Representative for More Information.

Barn Doors & Overhead Doors

Choose from authentic barn doors, including Spanish Cedar, sliding doors, and dutch doors. For barns and custom garages, our selection of overhead doors creates many combinations to suit your style.

ENTRY DOORS



Spanish Cedar Entry Door



Spanish Cedar Double Entry Door



Spanish Cedar Double Entry Door with Side Lights & Transom



Therma-Tru Entry Door

OVERHEAD DOORS



Pine Faced w/ Decorative Oak Latch & Strap Hinges



Pine Faced w/ Decorative Handles, Strap Hinges, & Glass



Spanish Cedar



Garaga Acadia



Garaga Eastman



Full View Glass

HANDMADE BARN DOORS



Spanish Cedar Single Sliding Door



Pine Single Sliding Door



Pine Split Sliding Door



Pine Dutch Door



Pine Single Sliding Door and Pine Split Sliding Door on 24' x 30' Plymouth Carriage Barn



Garaga Acadia Overhead Doors on 24' x 24' Newport Garage

Dormers & Lean-tos

Create more space in your barn or garage by adding dormers or lean-tos. An enclosed lean-to creates more space on your barn or garage's interior, while an open lean-to provides additional exterior space. A dormer can let more light into the second floor, while adding more vertical space.

DORMERS



Gable Dormer



Reverse Gable Dormer



Transom Dormer



Shed Dormer

LEAN-TOS



Enclosed Lean-to



Open Timber Frame Lean-to with Hip Roof



Open Timber Frame Lean-to with Gable Roof



Open Conventionally Framed Lean-to



Gable Dormer Interior



Reverse Gable Dormer Interior



Transom Dormer Interior



Shed Dormer Interior



Enclosed Lean-tos and Transom Dormers on 60' x 48' Preakness Saratoga Barn



Transom Dormer and Open Timber Frame Lean-to with Hip Roof on 36' x 36' Lenox Carriage Barn

Timber Frame Accents

Adding timber frame accents to the exterior of your barn or garage enhances its appearance. Create visual interest in the gable ends with accent trusses or show rafters, or add an eyebrow roof over the entry and overhead doors for a stylish look.

TIMBER FRAME ACCENTS



4' Timber Frame Eyebrow Roof Above Entry Door



Timber Frame Eyebrow Roof Above Overhead Door



Big Sky Timber Frame Eyebrow Roof



Modern Timber Frame Eyebrow Roof



Cow Catcher Gable Peak with Timber Truss Accent



2' Gable Overhang with Timber Truss Accent & Show Rafter



Timber Show Rafter with Brackets



Timber Overhang Brackets



Cantilever Ridge Beam



Cantilever Ridge Beam with Cow Catcher Peak



Turkey Tail Peak with Timber Truss



Timber Frame Workbench



Big Sky Timber Frame Eyebrow Roof on 26' x 28' Newport Garage



Timber Frame Eyebrow Roof and Turkey Tail Peaks with Timber Truss Accents on 42' x 46' Belmont Saratoga Barn



Big Sky Timber Frame Eyebrow Roof and Timber Truss Accent with Show Rafter on 30' x 34' Plymouth Carriage Barn

Post & Beam Insulation Packages

For our post & beam barns, cabins, and barn homes, we offer specialized insulation packages. From the light insulation of ZIP R-Sheathing, to the code compliant insulation SIPs can provide, we have options for every purpose and climate. No matter which insulation package you choose, you won't sacrifice the depth of the timbers—our panels are installed on the exterior of the timber frame.

PRE-CUT SIP PANELS



Barn Package
Walls: 4.5" EPS
Roof: 4.5" EPS



Code Compliant Package
Walls: 4.5" EPS
Roof: 8.25" EPS

ZIP R-SHEATHING



Walls: 2.5" ZIP R-Sheathing
Roof: 2.5" ZIP R-Sheathing



SIP Wall Section



ZIP R-Sheathing Shown on Walls; 8.25" SIPs Shown on Roof

Service Cavity

To better prepare your building for electrical, plumbing, and other utilities, we are able to design your barn, cabin, or barn home with a service cavity detail. On the walls, a spacer is added between each post and the SIPs to accommodate electrical systems. On the second floor, I-joists are added above the timber frame floor system to create a cavity for plumbing and other utilities. By utilizing our service cavity detail, finish contractors will be able to install utilities the same as usual. The full depth of the timber frame structure remains exposed on the interior.

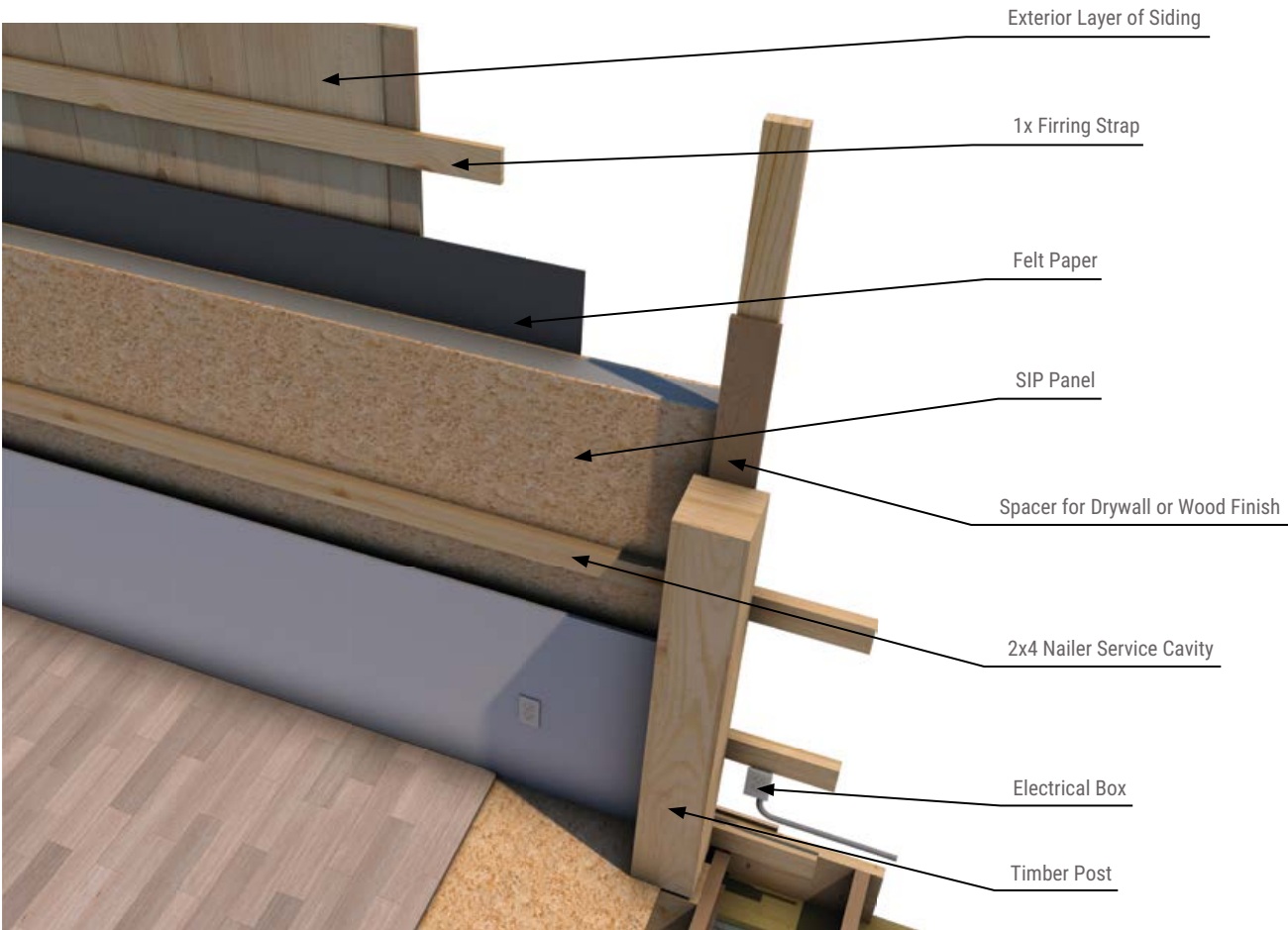

Spacers Create Room Between SIPs and Timbers for Utilities



Finished Service Cavity in Custom Timber Frame Barn

Additional Options

As custom builders, it is our mission to help you create the building of your dreams. Contact our team of dedicated sales representatives to learn more about our services.

ROOF CONSTRUCTION*



Rafter & Collar Tie



Rafter & Structural Ridge Beam

CLEAR SPAN TIE BEAMS*



Glulam



Solid Sawn Douglas Fir Beam



Douglas Fir Key Beam

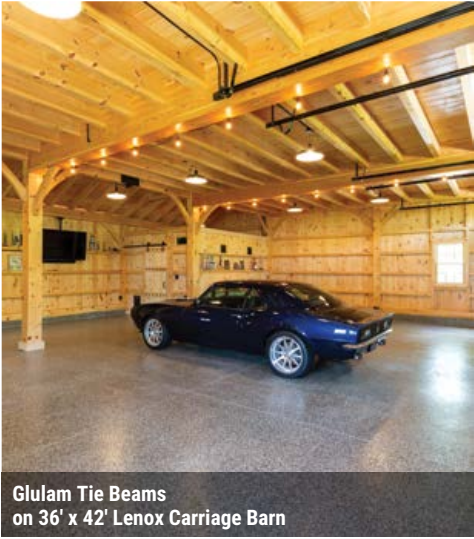

Glulam Tie Beams on 36' x 42' Lenox Carriage Barn

WALL CONSTRUCTION**



2x4, 2x6



9', 10', 12', 14' Wall Height



Sheetrock Prep Package

TRUSS PACKAGES**



Roosevelt 6-12 Truss



Patriot Great Room 10' Cathedral Ceiling

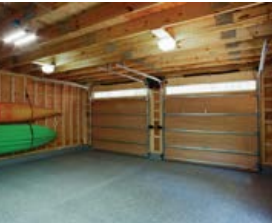

Clear Span Truss



Clear Span Steel Beam



Scissor Truss

OTHER SERVICES



Foundation Services



Painting & Staining



Electrical



Gutters

* – Only Available on Post & Beam Buildings
** – Only Available on Conventional Buildings

CUSTOM GARAGES

DETACHED MULTI-CAR GARAGES,
1-2+ STORY, BUILT ON SITE

CUSTOM BUILDERS

Custom designed, professionally engineered and built on site, we are real custom builders. We have all the experience & resources necessary to bring your custom project to life.

IN-HOUSE DESIGN & ENGINEERING

We have a full in-house design team and multi-state licensed structural engineers. This means our buildings are designed to meet even the most strict building codes.

PROFESSIONAL CRAFTSPEOPLE

Our crews are trained professionals, from building the wall panels in our manufacturing facility, to bringing them out to your site, craning up the walls & roof trusses, and completing the finishing touches on your finely crafted garage.

PROVIDING COMPLETE DESIGN-BUILD SERVICES
THROUGHOUT NEW ENGLAND & NEW YORK

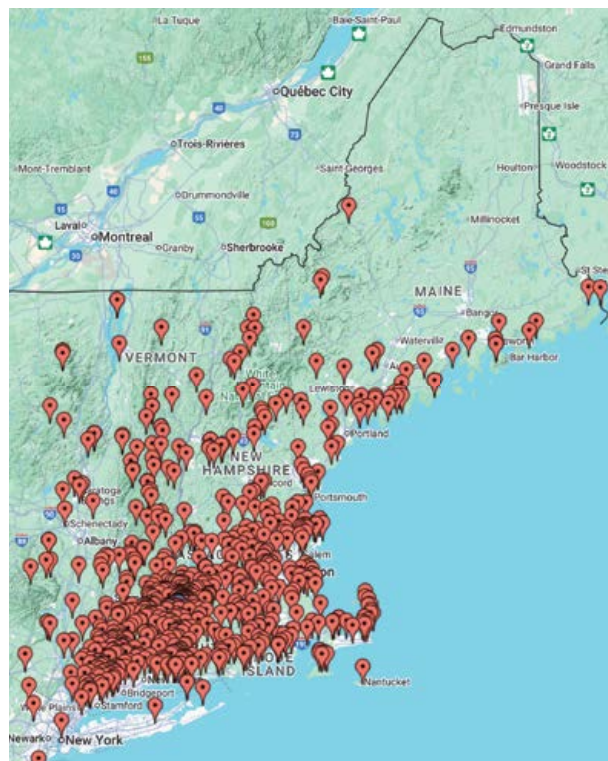

Building Quality Throughout New England

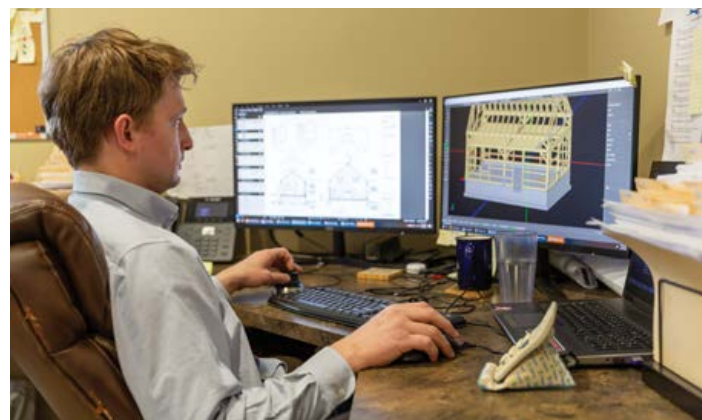

In-House Design and Engineering



Dedicated Project Management





Newport

24' x 48' Southbridge, MA

A-FRAME-STYLE 1½ STORY GARAGE

This popular A-frame garage fits in perfectly with many of the cape and colonial style homes found in New England. Add a dormer or additional windows for extra space and light to create an attractive building to match the details of your home.

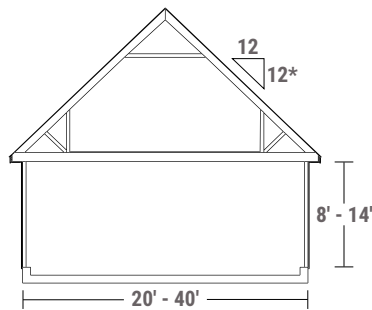

STANDARD FEATURES

- Sealed Engineered Blueprints for Garage & Foundation
- 2x4 Wall Construction, 16" on Center First Floor
- 8 Foot First Floor Wall Height
- Aluminum Fascia/Trim & Vinyl Soffits
- Tyvek Building Wrap
- ½" Douglas Fir Plywood Sheathing on Roof & Walls
- ¾" Douglas Fir T&G Plywood on Second Floor
- 12-12 Cape Style Roof Pitch*
- Spacious Upstairs Floor Space with 8' Peak Ceiling Height
- 1' Gable & Eave Overhangs
- Construction-Type Stairs to Second Floor
- 30 Year Tamko Architectural Shingles Over Synthetic Underlayment
- Full Length Ridge Vent and Soffit Vent

*Pitch May Vary by Width

POPULAR OPTIONS

- Choice of Siding: 1x10 Shiplap Pine, Vinyl Clapboard, Vinyl Shakes, Cedar, Metal, LP® SmartSide®, Fiber Cement
- Clear Span Truss Package
- Clear Span Steel Beam
- Timber Frame Accents
- 2x6 Wall Construction
- Insulated Skylights - Fixed or Vented
- Taller Walls
- Garaga Overhead Doors
- Andersen 100, 400 Series Windows
- Therma-Tru Entry Doors
- Automatic Garage Openers
- Sliding Barn Doors
- Cantilever Deck
- Dormer
- Cupola & Weathervane
- Electric Package
- More Options Available

SCAN TO VIEW
MORE PHOTOS



24' x 36' Holbrook, MA



24' x 36' Farmington, CT



24' x 24' Ellington, CT



24' x 24' Somers, CT



24' x 30' Ellington, CT



24' x 36' Putnam, NY



28' x 46' Chester, CT



28' x 36' South Windsor, CT



24' x 30' Grafton, VT



28' x 36' Brookfield, CT



30' x 50' Ellington, CT



24' x 30' Grafton, VT



24' x 28' Sudbury, MA



24' x 24' Bethel, CT

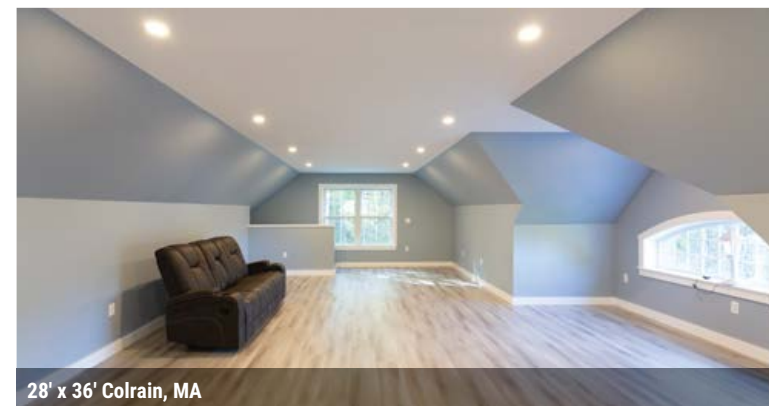

28' x 36' Colrain, MA



24' x 36' Holbrook, MA



24' x 28' Ludlow, VT



28' x 36' Smithfield, RI



Patriot

28' x 36' Ashford, CT

GAMBREL-STYLE 1½ STORY GARAGE

Get the most for your money with this barn style garage. Its Gambrel room upstairs gives you maximum space for storage, workspace, or whatever purpose you have in mind. Side it with wood or vinyl to achieve the look you like. Whether for business, pleasure, or living space, you will be pleased with all the room it delivers.

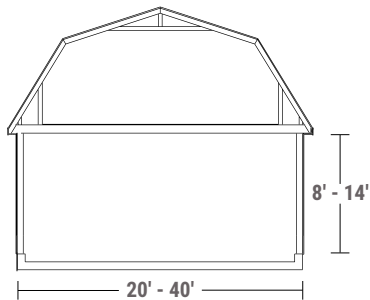

STANDARD FEATURES

- Sealed Engineered Blueprints for Garage & Foundation
- 2x4 Wall Construction, 16" on Center First Floor
- 8 Foot First Floor Wall Height
- Aluminum Fascia/Trim & Vinyl Soffits
- Tyvek Building Wrap
- ½" Douglas Fir Plywood Sheathing on Roof & Walls
- ¾" Douglas Fir T&G Plywood on Second Floor
- Gambrel Style Roof
- Spacious Upstairs Floor Space with 8' Peak Ceiling Height
- 1' Gable & Eave Overhangs
- Construction-Type Stairs to Second Floor
- 30 Year Tamko Architectural Shingles Over Synthetic Underlayment
- Full Length Ridge Vent and Soffit Vent

POPULAR OPTIONS

- Choice of Siding: 1x10 Shiplap Pine, Vinyl Clapboard, Vinyl Shakes, Cedar, Metal, LP® SmartSide®, Fiber Cement
- Clear Span Steel Beam
- "Great Room" Truss Package w/ 10' Upstairs Cathedral Ceiling Height
- Timber Frame Accents
- 2x6 Wall Construction
- Insulated Skylights - Fixed or Vented
- Taller Walls
- Garaga Overhead Doors
- Andersen 100, 400 Series Windows
- Therma-Tru Entry Doors
- Automatic Garage Openers
- Sliding Barn Doors
- Cantilever Deck
- Dormer
- Cupola & Weathervane
- Electric Package
- More Options Available

SCAN TO VIEW
MORE PHOTOS



24' x 30' Northford, CT



24' x 30' Southbury, CT



28' x 44' Suffield, CT



28' x 48' Millis, MA



24' x 36' Hadley, MA



24' x 36' Newtown, CT



24' x 24' Lynnfield, MA



31' x 33' Oxford, CT



24' x 40' Somers, CT



24' x 28' Sherman, CT



24' x 30' Eastford, CT



40' x 60' Berkshires, MA



40' x 60' Berkshires, MA



26' x 26' Spencer, MA



31' x 33' Oxford, CT



32' x 40' Killingly, CT



24' x 36' Portland, CT



Berkshire

24' x 24' Wethersfield, CT

SALTBOX-STYLE 1½ STORY GARAGE

The Berkshire exemplifies New England charm with its saltbox style. Here you will find the extra room designed especially to accommodate your needs. To create more space upstairs add a gable or shed dormer.

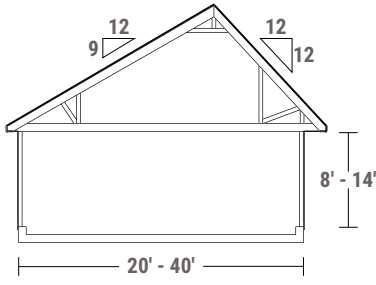

STANDARD FEATURES

- Sealed Engineered Blueprints for Garage & Foundation
- 2x4 Wall Construction, 16" on Center First Floor
- 8 Foot First Floor Wall Height
- Aluminum Fascia/Trim & Vinyl Soffits
- Tyvek Building Wrap
- ½" Douglas Fir Plywood Sheathing on Roof & Walls
- ¾" Douglas Fir T&G Plywood on Second Floor
- Saltbox Style Dual Roof Pitch (12-12 Front; 9-12 Rear)
- Spacious Upstairs Floor Space with 8' Peak Ceiling Height
- 2' Front Eave Overhang; 1' Gable & Rear Eave Overhang
- Construction-Type Stairs to Second Floor
- 30 Year Tamko Architectural Shingles Over Synthetic Underlayment
- Full Length Ridge Vent and Soffit Vent

POPULAR OPTIONS

- Choice of Siding: 1x10 Shiplap Pine, Vinyl Clapboard, Vinyl Shakes, Cedar, Metal, LP® SmartSide®, Fiber Cement
- Clear Span Truss Package
- Clear Span Steel Beam
- Timber Frame Accents
- 2x6 Wall Construction
- Insulated Skylights - Fixed or Vented
- Taller Walls
- Garaga Overhead Doors
- Andersen 100, 400 Series Windows
- Therma-Tru Entry Doors
- Automatic Garage Openers
- Sliding Barn Doors
- Cantilever Deck
- Dormer
- Cupola & Weathervane
- Electric Package
- More Options Available

SCAN TO VIEW
MORE PHOTOS



24' x 40' Tolland, CT



24' x 36' Becket, MA



28' x 36' Suffield, CT



28' x 32' Stafford Springs, CT



24' x 28' South Windsor, CT



28' x 36' Sudbury, MA



28' x 38' Wilton, CT



24' x 36' Suffield, CT



26' x 38' Tolland, CT



28' x 42' Duxbury, MA



28' x 42' Duxbury, MA



24' x 36' Becket, MA



28' x 36' Suffield, CT



28' x 32' Stafford Springs, CT



28' x 36' Sudbury, MA



28' x 36' Sudbury, MA



28' x 36' Sudbury, MA





Roosevelt

24' x 30' Ellington, CT, 6-12 Roof Pitch

A-FRAME-STYLE SINGLE STORY GARAGE

This single-story garage has a standard 4-12 roof pitch and is an affordable and practical choice. We can design the building to suit your needs and even increase the roof pitch to 6-12 in order to accommodate a spacious storage loft.

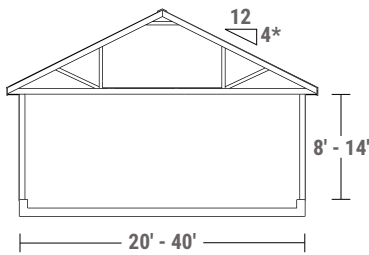

STANDARD FEATURES

- Sealed Engineered Blueprints for Garage & Foundation
- 2x4 Wall Construction, 16" on Center First Floor
- 8 Foot First Floor Wall Height
- Aluminum Fascia/Trim & Vinyl Soffits
- Tyvek Building Wrap
- ½" Douglas Fir Plywood Sheathing on Roof & Walls
- 4-12 Cape Style Roof Pitch*
- 1' Gable & Eave Overhangs
- 30 Year Tamko Architectural Shingles Over Synthetic Underlayment
- Full Length Ridge Vent and Soffit Vent

POPULAR OPTIONS

- Choice of Siding: 1x10 Shiplap Pine, Vinyl Clapboard, Vinyl Shakes, Cedar, Metal, LP® SmartSide®, Fiber Cement
- Timber Frame Accents
- 2x6 Wall Construction
- Insulated Skylights - Fixed or Vented
- Taller Walls
- Garaga Overhead Doors
- Andersen 100, 400 Series Windows
- Therma-Tru Entry Doors
- Automatic Garage Openers
- Upgraded 6-12 Roof Pitch with Plywood in Loft Storage Area
- Sliding Barn Doors
- Cupola & Weathervane
- Electric Package
- More Options Available

*Pitch May Vary by Width

SCAN TO VIEW
MORE PHOTOS



30' x 32' Darien, CT, 6-12 Roof Pitch



24' x 30' Becket, MA, 6-12 Roof Pitch



24' x 24' Fairfield, CT, 6-12 Roof Pitch



26' x 26' Suffield, CT, 6-12 Roof Pitch



24' x 26' North Granby, CT, 6-12 Roof Pitch



24' x 30' Ellington, CT, 6-12 Roof Pitch



32' x 36' Ludlow, MA, 6-12 Roof Pitch



20' x 24' Bristol, RI, 4-12 Roof Pitch



30' x 32' Darien, CT, 6-12 Roof Pitch



26' x 34' Berlin, CT, 6-12 Roof Pitch



32' x 36' Ludlow, MA, 6-12 Roof Pitch



4' Timber Frame Eyebrow Roof



24' x 32' Southwick, MA, 6-12 Roof Pitch



24' x 36' Agawam, MA, 6-12 Roof Pitch



24' x 24' Fairfield, CT, 8-12 Roof Pitch



20' x 20' Ellington, CT, 4-12 Roof Pitch



26' x 32' New Milford, CT, 6-12 Roof Pitch



28' x 36' Stonington, CT, 8-12 Roof Pitch



24' x 24' Lyme, CT, 8-12 Roof Pitch



SALTBOX-STYLE SINGLE STORY GARAGE

The Woodstock Garage is a single-story model of our popular Berkshire 1½ story garage. This garage has an aesthetically pleasing saltbox-style roof and two foot overhang on the front that adds character to the building.

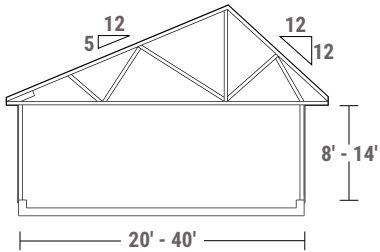

STANDARD FEATURES

- Sealed Engineered Blueprints for Garage & Foundation
- 2x4 Wall Construction, 16" on Center First Floor
- 8 Foot First Floor Wall Height
- Aluminum Fascia/Trim & Vinyl Soffits
- Tyvek Building Wrap
- ½" Douglas Fir Plywood Sheathing on Roof & Walls
- Saltbox Style Dual Roof Pitch (12-12 Front; 5-12 Rear)
- 2' Front Eave Overhang; 1' Gable & Rear Eave Overhang
- 30 Year Tamko Architectural Shingles Over Synthetic Underlayment
- Full Length Ridge Vent and Soffit Vent

POPULAR OPTIONS

- Choice of Siding: 1x10 Shiplap Pine, Vinyl Clapboard, Vinyl Shakes, Cedar, Metal, LP® SmartSide®, Fiber Cement
- Timber Frame Accents
- 2x6 Wall Construction
- Insulated Skylights - Fixed or Vented
- Taller Walls
- Garaga Overhead Doors
- Andersen 100, 400 Series Windows
- Therma-Tru Entry Doors
- Automatic Garage Openers
- Sliding Barn Doors
- Cupola & Weathervane
- Electric Package
- More Options Available

SCAN TO VIEW
MORE PHOTOS



24' x 26' Wellesley, MA



24' x 36' Brookfield, CT



24' x 36' Stamford, CT



24' x 28' Wethersfield, CT



24' x 28' East Hartford, CT



30' x 38' Ellington, CT



24' x 40' Danbury, CT



24' x 30' Southbridge, MA



30' x 24' Fairfield, CT



24' x 36' East Windsor, CT



24' x 36' Ossining, NY



24' x 26' Wellesley, MA



24' x 40' Danbury, CT



30' x 24' Fairfield, CT



30' x 24' Fairfield, CT



24' x 26' Wellesley, MA



28' x 30' South Windsor, CT



24' x 26' Wellesley, MA

Foundation

CONCRETE FROST WALL

A concrete frost wall is the best foundation for any custom building. Prior to pouring the foundation, the site needs to be cleared and footing trenches are dug below grade in accordance to code. This type of foundation is built using a continuous footing that is set below frost level.

A continuous concrete wall is then built on top of the footing that will be exposed above finished ground level 12" for water protection. A finished concrete slab is then poured on a compacted gravel base for a smooth finish inside the garage. A concrete frost wall foundation is the best choice for challenging sites that may be far out of level.

The Barn Yard is pleased to offer you complete site work, excavation, and concrete foundation services. You can take confidence in the many satisfied customers who have utilized our services and let us handle the job from the initial excavation of the foundation to the finishing touches on your fine crafted building.

Ask About Our Foundation Service
Let our professional crew handle your site work and foundation. Contact us for details.

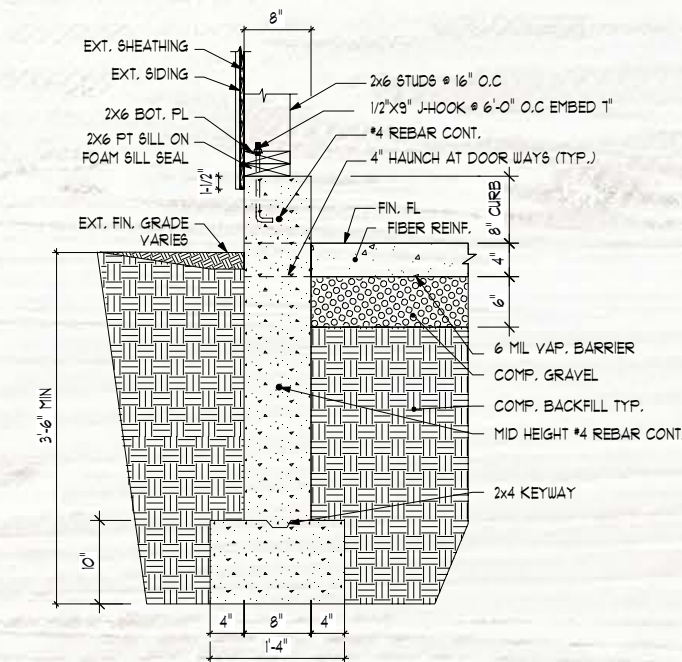

Our Process



Sales. You're the reason we do what we do. We're here to listen & help bring your dreams to life.



Design & Engineering. Inspired design & expert engineering licensed in any state you need.



Project Management. You'll have a dedicated project manager to guide you through each step of the process.



Wall Construction. We build the wall panels in a controlled environment to ensure the highest quality.



Build. The walls arrive onsite, the crane shows up, and before you know it, your building is standing.



Complete. It's time to enjoy your new building and show it to friends & family.

24' x 24' Concrete Frost Wall Foundation, Tolland, CT



24' x 24' Newport, Tolland, CT





Modern Series

14' x 20' Serenity Cove

FULLY FINISHED + MODERN DETAILS

Exclusively at The Barn Yard, the Modern Series brings the popular modern architecture style to smaller buildings. Featuring sleek rooflines, modern details, covered porches, stylish options, and finished interiors, this collection perfectly suits modern living and compliments your modern home.

★★★★★
 Anyone who wants perfection,
 professionalism, and satisfaction should
 do business with the folks at The Barn Yard.
 We are so glad we did!
 STEVE, ELLINGTON, CT

MODERN STUDIO

- LP® Board & Batten Siding
- 9' Front Wall Height
- 7' Rear Wall Height
- 6" Overhangs
- (2) 24" x 54" Windows
- (1) 6' Sliding Patio Door
- Corrugated Metal Roof
- 3' Front Porch with Composite Decking & Pine Ceiling
- Deluxe Electrical Package with LED Lights
- Finished Interior with Pine T&G Ceiling
- Luxury Vinyl Plank Floor



14' x 20'



Serenity Cove Interior



Nordic Interior



Studio Interior

MODERN STUDIO POOL HOUSE

- Duratemp Siding
- 9' Front Wall Height
- 7' Rear Wall Height
- 6" Overhangs
- (2) 24" x 36" Windows
- (1) 6' Cedar Split Sliding Door
- (1) 3' Wood Single Door
- Covered Porch with Trex Flooring
- Deluxe Electrical Package with LED Lights
- Finished Interior with Pine T&G Ceiling
- LP® Interior Finished Walls (Painted)
- Luxury Vinyl Plank Floor
- Bar Counter



12' x 28'

MODERN SERENITY COVE

- LP® Smart Siding 11" Reveal
- 8' Front Wall Height
- 7' 8" Rear Wall Height
- Slimline Overhangs
- Rubber Roofing
- Finished Interior with 1x8 Nickel Gap Ceiling
- LP® Interior Finished Walls (Painted)
- Luxury Vinyl Plank Floor
- Timber Tech Porch Decking & Porch Wall
- Deluxe Electrical Package with LED Lights
- Included Heat/Cool Portable A/C



14' x 20'

MODERN NORDIC

- Duratemp Siding
- 7' Wall Height
- Slimline Overhangs
- 32" Gable Porch with Pine Inlay
- Thick Modern Porch Gable Wall
- (1) 6' Sliding Patio Door
- (4) 24" x 48" Insulated Windows
- Deluxe Electrical Package with LED Lights
- Finished Interior with Pine T&G Ceiling
- LP® Interior Finished Walls (Painted)
- Luxury Vinyl Plank Floor



10' x 16'

Modern Series



14' x 20' Studio



12' x 28' Studio Pool House



10' x 16' Nordic



12' x 28' Studio Pool House



12' x 28' Studio Pool House



12' x 28' Studio Pool House

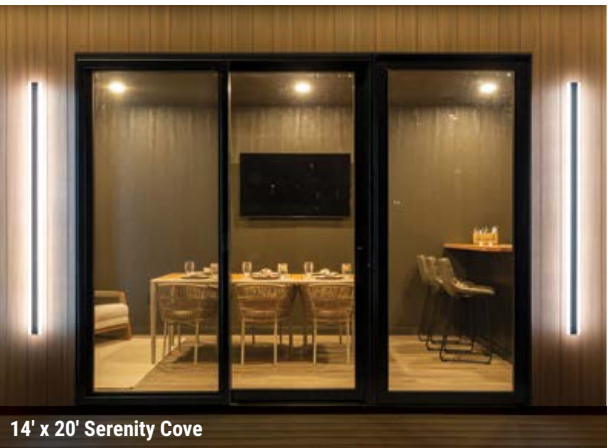

14' x 20' Serenity Cove



14' x 20' Serenity Cove



14' x 20' Serenity Cove



14' x 20' Studio



10' x 16' Nordic



10' x 16' Nordic



14' x 20' Serenity Cove



Grand Victorian Series

14' x 24' Cape

A BUILDING WORTHY OF YOUR ESTATE

The Grand Victorian is a truly one of a kind building. The building is delivered assembled and the roof is then constructed onsite. The Grand Victorian offers the convenience of a pre-assembled building with the luxury of a custom building.



Excellent product, service, and value.
We are over-the-top happy with The Barn Yard!
This is a very well-run company that prides itself on service & customer satisfaction.

KEVIN, JAMESTOWN, RI



Step 1: Truck & Trailer Delivery



Step 2: Building Placed on Stone Pad



Step 3: Constructing the Roof Onsite



Step 4: Completed Grand Victorian

GRAND VICTORIAN CAPE

- 12-12 Roof Pitch
- 2x6 Rafters 16" O.C., 12" Overhangs
- 8' Wall Height
- 5' Double Door
- (2) 24"W x 36"H Windows
- Z Shutters, Antique Hinges
- ¾" Pressure Treated Floor Plywood
- 2x6 P.T. Floor Joists 12" O.C.



14' x 24'



16' x 24'

GRAND VICTORIAN DUTCH

- 2x6 Rafters 16" O.C.
- 12" Gable Overhangs
- 8' Wall Height
- 5' Double Door
- (2) 24"W x 36"H Windows
- Z Shutters, Antique Hinges
- ¾" Pressure Treated Floor Plywood
- 2x6 P.T. Floor Joists 12" O.C.



16' x 24'



14' x 28'

GRAND VICTORIAN GARAGE

- 12-12 Roof Pitch
- 2x6 Rafters 16" O.C., 12" Overhangs
- 8' Wall Height
- 9' x 7' Overhead Door, 5' Double Door
- (2) 24"W x 36"H Windows
- Z Shutters, Antique Hinges
- ¾" Pressure Treated Floor Plywood
- 2x6 P.T. Floor Joists 12" O.C.
- 8' Ramp



14' x 24'



14' x 24'

CUSTOM

- Home Office
- Spacious Gym
- Studio
- Pool House
- Cottage
- Storefront
- The Options Are Endless!



14' x 24'



16' x 20'

Grand Victorian Series



14' x 30' Cape



16' x 20' Cape



20' x 24' Cape



12' x 18' Cape



14' x 24' Cape



14' x 24' Cape



14' x 30' Cape



14' x 24' Cape Garage



14' x 24' Cape Garage



14' x 22' Cape



12' x 20' Cape



14' x 24' Cape



14' x 24' Cape Garage



16' x 22' Cape Garage



14' x 24' Cape



18' x 24' Cape Garage



14' x 24' Cape



14' x 24' Cape Garage



14' x 24' Cape

Grand Victorian Series



14' x 18' Cape Garage



12' x 18' Cape Garage



14' x 24' Cape Garage



14' x 24' Cape



14' x 24' Cape Garage



14' x 24' Cape



12' x 18' Cape



14' x 24' Cape



14' x 18' Cape Garage



12' x 18' Carriage House

BEAUTY IN THE DETAILS

With its distinctive details, The Barn Yard's Victorian Series combines New England style with premium craftsmanship. Wider trim, 12" overhangs, and Victorian gable vents, combined with decorative shutters and antique hardware, enhances your home.

★★★★★

If I could give more than 5 stars – I would!
Every step of the way – from beginning to end –
was beyond impressive!

NICK, PEMBROKE, MA

VICTORIAN POOLSIDE BAR

- 7-12 Roof Pitch, 7' Wall Height
- 24" Front & 12" Eave Overhangs
- Bar Area with Trex Floor & Bar
- Timber Frame Truss with Stain
- LP® Board & Batten Siding
- 3' Single Door, Electric Package
- (2) 24"W x 36"H Windows
- ¾" Pressure Treated Floor in Shed
- 12" O.C. P.T. Floor Joists
- MiraTEC® Trim



10' x 14'



10' x 16'

VICTORIAN QUAKER

- 6-12 Roof Pitch
- 18" Front & 12" Gable Overhangs
- 7' 3" Front and 6' 6" Rear Wall Height
- 5' Double Door w/Antique Hinges
- (2) 24"W x 36"H Windows
- 1x4 Trim with Z Shutters
- ¾" Pressure Treated Floor Plywood
- 12" O.C. P.T. Floor Joists
- MiraTEC® Trim



12' x 16'



10' x 14'

VICTORIAN COTTAGE

- 10-12 Roof Pitch
- 12" Overhangs
- 6' Wall Height
- 5' Double Door w/Antique Hinges
- (2) 24"W x 36"H Windows
- 1x4 Trim with Z Shutters
- ¾" Pressure Treated Floor Plywood
- 12" O.C. P.T. Floor Joists
- MiraTEC® Trim



10' x 14'



12' x 16'

VICTORIAN CAPE

- 6-12 Roof Pitch
- 12" Overhangs
- 7' Wall Height
- 5' Double Door w/Antique Hinges
- (2) 24"W x 36"H Windows
- 1x4 Trim with Z Shutters
- ¾" Pressure Treated Floor Plywood
- 12" O.C. P.T. Floor Joists
- MiraTEC® Trim



12' x 20'



10' x 16'

VICTORIAN CARRIAGE HOUSE

- 10-12 Roof Pitch
- 12" Overhangs
- 7' 4" Wall Height
- 5' Double Door w/Antique Hinges
- (2) 24"W x 36"H Windows
- 1x4 Trim with Z Shutters
- ¾" Pressure Treated Floor Plywood
- 12" O.C. P.T. Floor Joists
- MiraTEC® Trim



12' x 16'



12' x 16'

VICTORIAN CAPE GARAGE

- 6-12 Roof Pitch
- 12" Overhangs, 7' Wall Height
- 9' x 7' Overhead Door with or w/o Glass
- 3' Single Door w/Antique Hinges
- (2) 24"W x 36"H Windows
- 1x4 Trim with Z Shutters
- ¾" Pressure Treated Floor Plywood
- Super Floor (8" O.C. P.T. Joists)
- MiraTEC® Trim, 8' Ramp



12' x 20'



12' x 20'

CARRIAGE HOUSE GARAGE

- 10-12 Roof Pitch
- 12" Overhangs, 7' 4" Wall Height
- 9' x 7' Overhead Door with or w/o Glass
- 3' Single Door w/Antique Hinges
- (2) 24"W x 36"H Windows
- 1x4 Trim with Z Shutters
- ¾" Pressure Treated Floor Plywood
- Super Floor (8" O.C. P.T. Joists)
- MiraTEC® Trim, 8' Ramp



12' x 20'



12' x 24'

Victorian Series



12' x 16' Cottage



10' x 12' Cottage



10' x 14' Cottage



12' x 20' Carriage House Garage



10' x 14' Cottage



12' x 16' Cottage



10' x 12' Cottage



10' x 14' Quaker



10' x 14' Cottage



12' x 16' Cape



12' x 18' Carriage House



12' x 20' Carriage House



12' x 20' Carriage House



Classic Series

12' x 16' Cape

A CLASSIC IS ALWAYS IN STYLE

The Classic Series includes upgraded MiraTEC® Trim on the doors, corners, & fascia, and it is available in any of our paint colors. Classic buildings feature 6" overhangs. Enhance your Classic Series building by adding transom windows in the door.



Highly recommend The Barn Yard as the quality is top notch. They were communicative, on time (if not early), and made the process very easy & relaxing.

VALERIE, NORTH HAVEN, CT

CLASSIC STUDIO

- 6" Overhangs
- 9' Front Wall Height
- 7' Rear Wall Height
- 2x6 Rafters
- 5' Double Door
- (2) 18"W x 27"H Windows
- 1x4 Trim with Louvered Shutters
- ¾" P.T. Floor Plywood
- 12" O.C. P.T. Floor Joists
- 6" Fascia, MiraTEC® Trim



10' x 16'



10' x 16'

CLASSIC CAPE

- 6-12 Roof Pitch
- 6" Overhangs
- 7' Wall Height
- 5' Double Door
- (2) 18"W x 27"H Windows
- 1x4 Trim with Louvered Shutters
- ¾" P.T. Floor Plywood
- 12" O.C. P.T. Floor Joists
- 6" Fascia, MiraTEC® Trim



12' x 16'



14' x 18'

CLASSIC DUTCH

- 6" Gable and 4" Eave Overhangs
- 6' 6" Wall Height
- 5' Double Door
- (2) 18"W x 27"H Windows
- 1x4 Trim with Louvered Shutters
- ¾" P.T. Floor Plywood
- 12" O.C. P.T. Floor Joists
- 6" Gable Fascia
- MiraTEC® Trim



12' x 18'



12' x 16'

CLASSIC QUAKER

- 6-12 Roof Pitch
- 6" Gable and 18" Front Overhangs
- 7' 3" Front and 6' 6" Rear Wall Height
- 5' Double Door
- (2) 18"W x 27"H Windows
- 1x4 Trim with Louvered Shutters
- ¾" P.T. Floor Plywood
- 12" O.C. P.T. Floor Joists
- 6" Fascia, MiraTEC® Trim



10' x 16'



12' x 16'

CLASSIC CAPE GARAGE

- 6-12 Roof Pitch, 6" Overhangs
- 7' Wall Height
- 9' x 7' Overhead Door with or w/o Glass
- 3' Single Door
- (2) 24"W x 36"H Windows
- 1x4 Trim with Louvered Shutters
- ¾" P.T. Floor Plywood
- Super Floor (8" O.C. P.T. Joists)
- MiraTEC® Trim, 8' Ramp



14' x 30'



12' x 20'

CLASSIC DUTCH GARAGE

- 6" Gable and 4" Eave Overhangs
- 6' 6" Wall Height
- 9' x 7' Overhead Door with or w/o Glass
- 3' Single Door
- (2) 24"W x 36"H Windows
- 1x4 Trim with Louvered Shutters
- ¾" P.T. Floor Plywood
- Super Floor (8" O.C. P.T. Joists)
- MiraTEC® Trim, 8' Ramp



14' x 30'



14' x 28'

* 24"W x 36"H windows standard on 10' x 16' and larger sheds.

CLASSIC CRAFTSMAN GARAGE

- 3.5-12 Roof Pitch, 6" Overhangs
- 7' Wall Height
- (2) 9' x 7' Overhead Doors with or w/o Glass
- 3' Single Door
- (4) 24"W x 36"H Windows
- 1x4 Trim with Louvered Shutters
- ¾" P.T. Floor Plywood
- Super Floor (8" O.C. P.T. Joists)
- MiraTEC® Trim, (2) 8' Ramps



24' x 24'



24' x 24'

CLASSIC VINTAGE GARAGE

- 5-12 Roof Pitch, 6" Overhangs
- 8' Wall Height
- (2) 9' x 7' Overhead Doors with or w/o Glass
- 3' Single Door
- (4) 24"W x 36"H Windows
- 1x4 Trim with Louvered Shutters
- ¾" P.T. Floor Plywood
- Super Floor (8" O.C. P.T. Joists)
- MiraTEC® Trim, (2) 8' Ramps



24' x 24'



24' x 24'



24' x 24' Craftsman



24' x 24' Craftsman



24' x 24' Craftsman



24' x 24' Vintage



24' x 24' Vintage



24' x 24' Vintage



24' x 24' Vintage



24' x 30' Craftsman



24' x 24' Craftsman



24' x 24' Craftsman



24' x 24' Vintage



24' x 24' Vintage

Classic Series



12' x 16' Cape



14' x 24' Cape Garage



12' x 20' Dutch



12' x 16' Dutch



12' x 16' Cape



10' x 14' Cape



10' x 16' Cape



10' x 16' Studio



10' x 12' Quaker



10' x 16' Cape



10' x 16' Studio



14' x 20' Cape



12' x 24' Cape Garage



10' x 18' Cape



Traditional Series

12' x 16' Cape

A TRADITION OF QUALITY AND VALUE

Our Traditional Series buildings are time-tested and proven. Constructed with top quality craftsmanship, our buildings are durable enough to accommodate all of your vehicles and lawn equipment — as well as withstand New England weather.



Great service from sales to installation.
Delivered on time as promised and even used their
amazing trailer to save a tree in my yard.
The shed is perfect in every way.

WALTER, MANCHESTER, CT

TRADITIONAL MINI BARN

- 4-6" Overhangs
- 4' Wall Height
- 5' Double Door or Solid Core Fiberglass Double Door
- 18"W x 27"H Window
- Louvered Shutters
- ¾" Pressure Treated Floor Plywood
- 12" O.C. P.T. Floor Joists



10' x 12'



8' x 8'

TRADITIONAL CAPE

- 6-12 Roof Pitch
- 4-6" Overhangs
- 7' Wall Height
- 5' Double Door or Solid Core Fiberglass Double Door
- (2) 18"W x 27"H Windows
- Louvered Shutters
- ¾" Pressure Treated Floor Plywood
- 12" O.C. P.T. Floor Joists



10' x 14'



12' x 16'

TRADITIONAL DUTCH

- 4-6" Overhangs
- 6' 6" Wall Height
- 5' Double Door or Solid Core Fiberglass Double Door
- (2) 18"W x 27"H Windows
- Louvered Shutters
- ¾" Pressure Treated Floor Plywood
- 12" O.C. P.T. Floor Joists



12' x 16'



12' x 16'

TRADITIONAL QUAKER

- 6-12 Roof Pitch
- 4-6" Gable, 18" Front, 4-6" Rear Overhangs
- 7' 3" Front and 6' 6" Rear Wall Heights
- 5' Double Door or Solid Core Fiberglass Double Door
- (2) 18"W x 27"H Windows
- Louvered Shutters
- ¾" Pressure Treated Floor Plywood
- 12" O.C. P.T. Floor Joists



12' x 24'



12' x 16'

TRADITIONAL CAPE GARAGE

- 6-12 Roof Pitch, 4-6" Overhangs
- 7' Wall Height
- 9' x 7' Overhead Door with or w/o Glass
- 3' Single Door or Solid Core Fiberglass Single Door
- (2) 24"W x 36"H Windows
- Louvered Shutters, 8' Ramp
- ¾" Pressure Treated Floor Plywood
- Super Floor (8" O.C. P.T. Joists)



12' x 24'



12' x 30'

TRADITIONAL DUTCH GARAGE

- 4-6" Overhangs
- 6' 6" Wall Height
- 9' x 7' Overhead Door with or w/o Glass
- 3' Single Door or Solid Core Fiberglass Single Door
- (2) 24"W x 36"H Windows
- Louvered Shutters, 8' Ramp
- ¾" Pressure Treated Floor Plywood
- Super Floor (8" O.C. P.T. Joists)



12' x 24'



12' x 20'

* 24"W x 36"H windows standard on 10' x 16' and larger sheds.

Traditional Series



10' x 16' Cape



12' x 16' Dutch



10' x 16' Dutch



12' x 22' Dutch Garage



10' x 14' Cape



12' x 20' Cape Garage



12' x 24' Cape Garage



12' x 16' Cape



10' x 16' Dutch



12' x 24' Cape Garage



12' x 24' Dutch Garage



8' x 12' Cape



12' x 20' Cape



12' x 16' Dutch



Greenhouse Series

10' x 16' Elite



10' x 12' New England

WEATHERPROOF & DURABLE

Tend to your flowers, plants, and vegetables no matter the weather. A clear corrugated roof and screened windows bring in plenty of sunlight and fresh air. Garden with ease using the built-in potting bench. Solid wood construction framed by custom builders means these greenhouses are built to last.

★★★★★

This place is absolutely awesome! The shed exceeded our expectations and we are pretty hard to please. You cannot go wrong buying from here. Excellent experience from buying to delivery.

MANUEL, FARMINGTON, CT

NEW ENGLAND GREENHOUSE

- 6-12 Roof Pitch
- Clear Corrugated Roof
- 6" Finished Overhangs
- 7' Wall Height
- Trex Flooring
- 12" O.C. P.T. Floor Joists
- Painted Interior
- Poly Grid Workbench
- Optional Timber Accent



10' x 12'



10' x 16'

ELITE GREENHOUSE

- 10-12 Roof Pitch
- Clear Corrugated Roof
- 6" Finished Overhangs
- 6' Wall Height
- Antique Hardware
- Poly Armor Floor
- 12" O.C. P.T. Floor Joists
- Painted Interior
- 12' Potting Bench
- 8' x 16" Bump Out Dormer



10' x 16'



10' x 16'



Straight Timber Frame Accent Truss



8' x 16" Bump Out Dormer



10' x 16' Elite



10' x 16' Elite



10' x 16' Elite



Traditional Pavilions

12' x 16' Ridgefield

COMPLETE YOUR OUTDOOR LIVING SPACE

This series features low maintenance and distinctive style. Choose a composite decking floor or have us install without a floor onto your existing landscape. Enjoy the shade the pavilion offers, as well as providing a classy focal point for your back yard.

★★★★★

Just a note to tell you how pleased I am with your product & service. The assembly crew was amazing & efficient. We anticipate many seasons enjoying our new living space by the pool.

STEVE, SANDY HOOK, CT

RIDGEFIELD PAVILION

- Maintenance-Free Vinyl Cladding
- 8x8 Posts
- Arched Braces
- Hip Roof with 10" Roof Overhangs
- Architectural Shingles
- Vinyl Ceiling



10' x 14' Ridgefield



16' x 32' Ridgefield

EASTON PAVILION

- Pressure Treated Wood Construction
- 7x7 Posts
- Arched Braces
- Hip Roof with 10" Roof Overhangs
- Architectural Shingles
- 1x6 Tongue & Groove Roof Decking with Exposed Rafters



12' x 14' Easton



12' x 24' Easton



12' x 24' Easton



12' x 20' Easton



16' x 20' Ridgefield



16' x 32' Ridgefield

Traditional Pavilions



10' x 14' Ridgefield



12' x 20' Easton

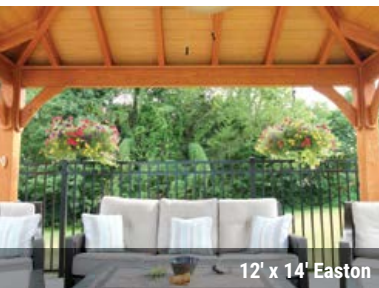

12' x 14' Easton



12' x 24' Easton



12' x 16' Ridgefield



12' x 16' Ridgefield



20' x 20' Ridgefield



14' x 28' Ridgefield



12' x 20' Easton



12' x 16' Ridgefield



20' x 30' Ridgefield



14' x 20' Easton



12' x 14' Ridgefield



16' x 24' Ridgefield

Storage Building Options

SIDING



WINDOWS

Available in 3 colors ○ ● ●



SHUTTERS

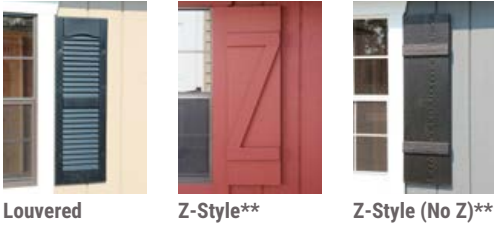

ROOFING



FLOORING



DOORS

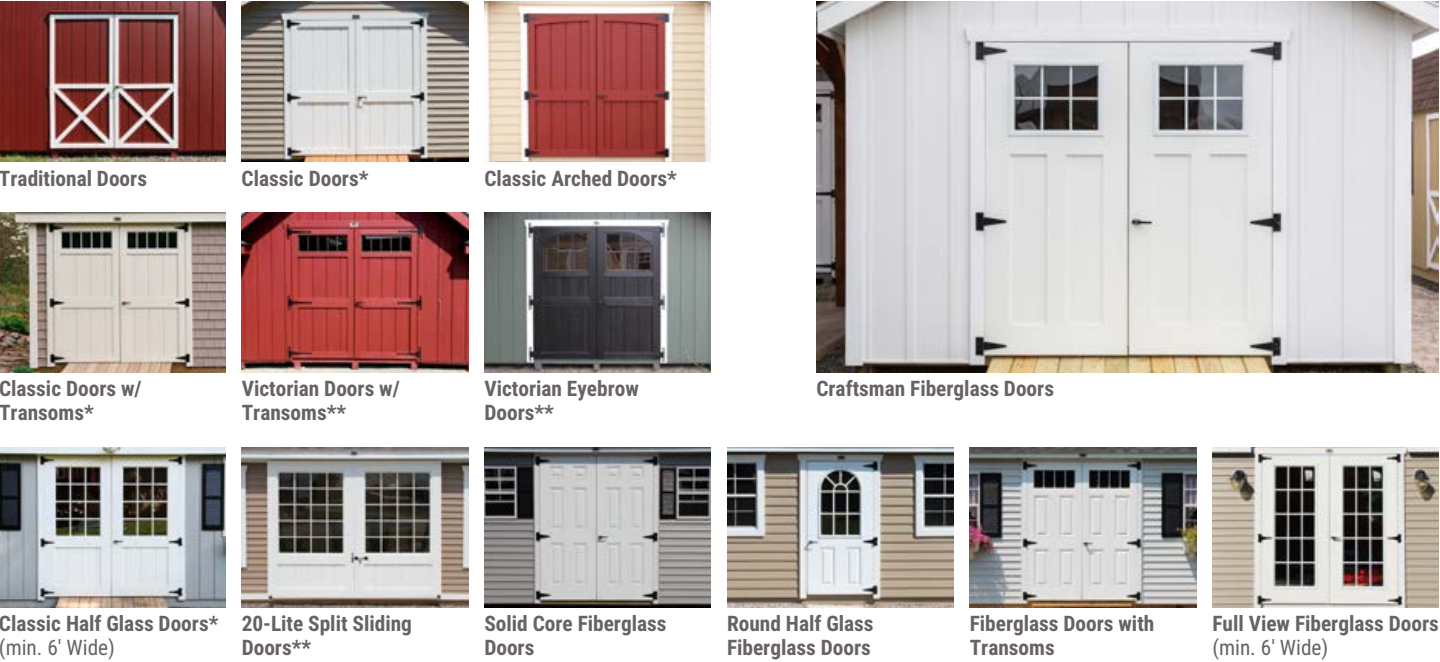

GARAGE DOORS



POPULAR UPGRADES

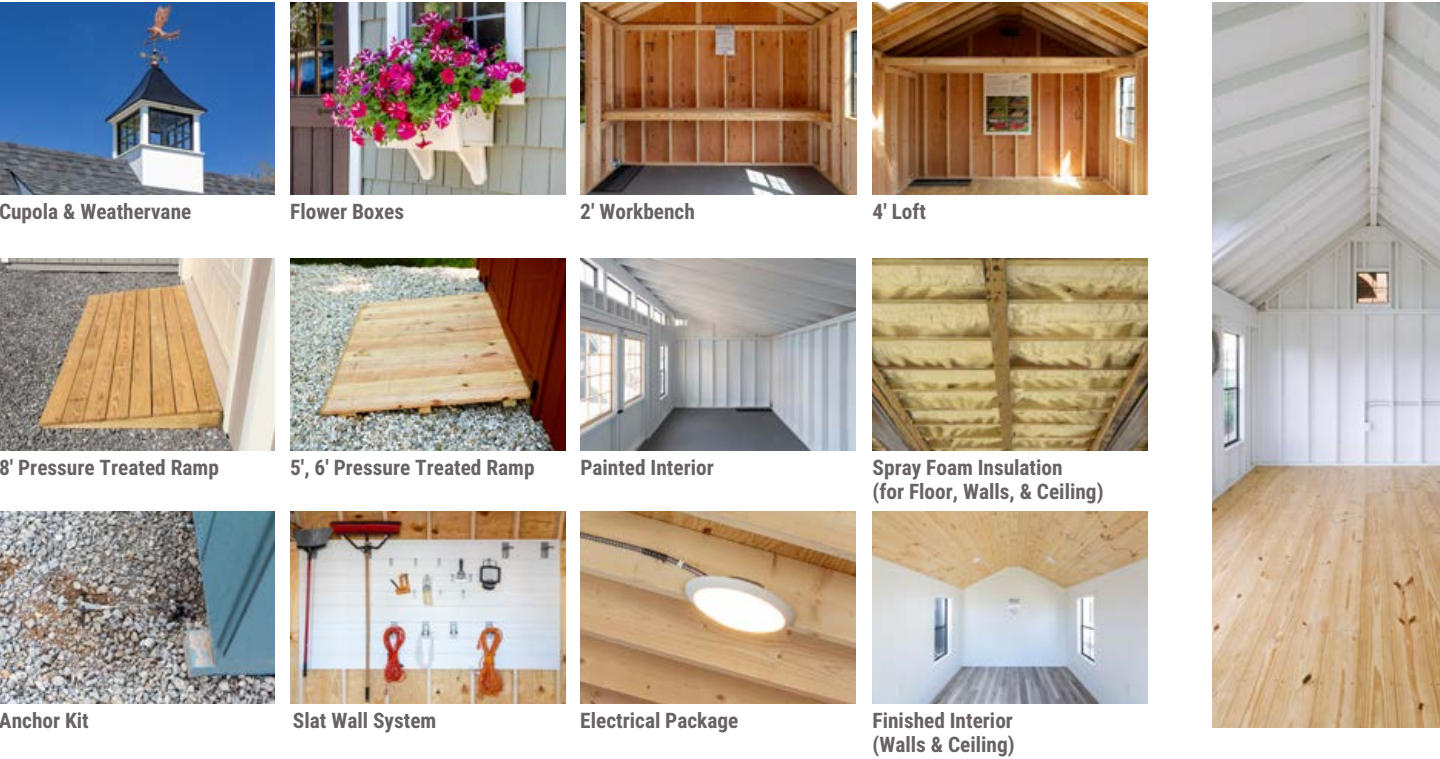

DORMERS & DETAILS



Farmhouse Dormer**



Transom Dormer*



Shed Dormer***



Gable Dormer***



Reverse Gable Dormer**



Timber Frame Porch Overhang***



Modern Dormer**



Skylight with Solar LED Light



Open Lean-To Overhang***



Shingled Boot Returns** (Not Available on Carriage House)



Turkey Tail Peak**



Cow Catcher Peak**



Painted Interior

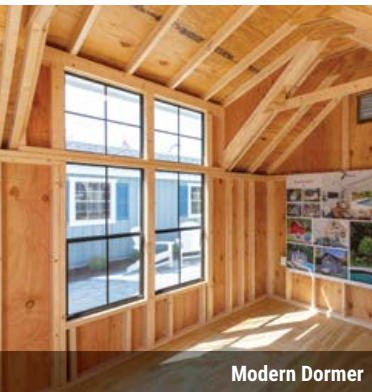

Modern Dormer



Slat Wall System



Modern Dormer

Timber Frame Shed Accents

Adding timber frame accents to the exterior of your shed enhances its appearance. Create visual interest in the gable ends with accent trusses or show rafters, or add an eyebrow roof over the entry and overhead doors for a stylish look. All accents are Eastern White Pine timbers pre-stained Espresso.

TIMBER FRAME CORBELS



Timber Frame Corbel



Timber Frame Corbel on 14' x 18' Grand Victorian Cape



Modern Timber Frame Eyebrow Roof & Timber Frame Show Rafter on 14' x 24' Grand Victorian Cape Garage

TIMBER FRAME ACCENT TRUSS



Arched Timber Frame Accent Truss



Straight Timber Frame Accent Truss



Modern Timber Frame Eyebrow Roof & Timber Frame Corbel on 12' x 16' Victorian Carriage House

TIMBER FRAME SHOW RAFTERS WITH CORBELS



Timber Frame Show Rafter w/ Corbels



Timber Frame Show Rafter w/ Corbels

MODERN TIMBER FRAME EYEBROW ROOF



Modern Timber Frame Eyebrow Roof



Modern Timber Frame Eyebrow Roof



Arched Timber Frame Accent Truss on 10' x 14' Victorian Cottage

Cupolas

The Barn Yard offers a variety of premium solid vinyl cupolas to enhance any storage building, barn, or garage.

- Offered in AZEK Vinyl
- Copper Top Available with a Clear Coat Finish or Natural to Patina Over Time



Carlisle



Carlisle with Arched Glass



Ellsworth



Ellsworth with Arched Glass



Hamlin



Morton



Norwood



Waterford



Bethany



Dalton



Kingston



Pinnacle



Roxbury



Salisbury



Villa

SHED CUPOLAS



Classic



Elite



Manor



Victorian

Weathervanes

Add the finishing touch with one of our copper weathervanes. Choose from polished copper or the aged look of blue verde.



Rooster



American Bald Eagle



Freedom Eagle



Smithsonian Eagle



Large Sailboat



Racing Sloop



Lighthouse



Jumping Horse and Rider



Smithsonian Horse



Horse with Arrow



Chopper Motorcycle



Motorcycle



Old Tyme Car



Country Doctor with Arrow



Biplane



High Wing Plane



Flying Pig



Country Pig



Fox with Arrow



Golden Retriever with Arrow



Labrador Retriever with Arrow



Bear with Arrow



Moose with Arrow



White Tail Buck



Whale



Bass



Hummingbird



Soaring Hawk



Feathered Goose



Flying Duck



Landing Duck



Pelican



Blue Heron



American Flag



Golfer



Mermaid



Pineapple



Shotgun



Victorian Arrow



Pine Trees

Build Your Shed

VIEW IN AR



HOME

LEFT

RIGHT

IN

OUT

UNDO

RESET

EMAIL LINK

SUBMIT FOR QUOTE

STYLE

SIZE

DOORS, WINDOWS, & EXTERIOR OPTIONS

COLORS

Colors are approximate. We are happy to provide you with an exact color sample, upon request.

Shingle Roofing Colors

Selected: Oxford Gray

Duratemp Siding Colors

Selected: Barn Red

Trim Colors

Selected: White

Window Colors





Selected: White

FLOORING & INTERIOR

SHED DETAILS

EMAIL LINK

SUBMIT FOR QUOTE



CREATE & VISUALIZE YOUR PERFECT STRUCTURE

Wondering what your new shed will look like if you added a dormer? Or if you upgraded to larger windows and added a second double door? What if you chose Early American paint with Rustic Black shingles? Wonder no more! The Barn Yard’s new 3D shed designer lets you see exactly what you’re getting before you buy.

CUSTOM DESIGN MADE EASY

CHOOSE SIZE, STYLE, COLORS & OPTIONS

BUILD YOUR
SHED NOW

134 The Barn Yard

BarnYard.com 135

Gazebos

QUAINT, NOSTALGIC, A GATHERING PLACE

A gazebo is a delightful place to escape and enjoy your pool, garden, or back yard. Our elegant gazebos are built with pressure-treated wood or vinyl to maintain their beauty for years to come. They are excellent for a residence as well as for commercial uses such as parks, golf courses, schools, and more!

OCTAGON

- Standard Sizes Range From 8' to 20'
- Straight Spindles
- Arched Braces
- 30 Year Architectural Shingles
- Double 2x4 Rafters
- 2x6 P.T. Floor Joists
- Cupola



14' Wood



12' Vinyl

RECTANGLE

- Standard Sizes Range From 10' x 12' to 14' x 48'
- Straight Spindles
- Arched Braces
- 30 Year Architectural Shingles
- Double 2x4 Rafters
- 2x6 P.T. Floor Joists
- Cupola



12' x 16' Wood



14' x 30' Vinyl

OVAL

- Standard Sizes Range From 10' x 12' to 14' x 48'
- Straight Spindles
- Arched Braces
- 30 Year Architectural Shingles
- Double 2x4 Rafters
- 2x6 P.T. Floor Joists
- Cupola



14' x 20' Wood



12' x 20' Vinyl

BELL TOP

- Standard Sizes Range From 8' to 14'
- Straight Spindles
- Arched Braces
- 30 Year Architectural Shingles
- 2x6 P.T. Floor Joists
- Cupola



10' Wood



12' Vinyl

★★★★★

Every person, from start to finish, at The Barn Yard has been extremely polite, friendly and just all around amazing.

MERRIE, WATERFORD, CT



OPTIONS



Vinyl Ceiling



Straight Spindles



Turned Spindles



Turned Post

Straight Post



Screens



Victorian Brace



Standard Brace



Fan Brace

DECKING



Brown



Gray

Gazebos



12' x 14' Rectangle



12' x 16' Rectangle



12' x 16' Rectangle



12' x 16' Oval



12' Octagon



10' Bell Top



12' Octagon



12' x 24' Rectangle



12' x 18' Oval



14' x 24' Rectangle



14' Octagon

Horse Barns

DURABLE, AFFORDABLE, BUILT TO LAST

The Barn Yard's Horse Barns are a durable and affordable choice with standard features like 6x6 pressure treated timber bases and oak stall kick boards. This series is built to last so you can enjoy your horse barn for many years to come.

RUN-IN

- 6x6 P.T. Base
- 1x10 T&G Pine Siding
- 1" Thick by 4' High Oak Kick Boards
- Framed Openings
- 30 Year Architectural Shingles
- Your Choice of Stain Color



10' x 30'



12' x 20'

SHED ROW

- 6x6 P.T. Base
- 1x10 T&G Pine Siding
- 1" Thick by 4' High Oak Kick Boards
- 4' x 7' Dutch Doors
- Slider Windows (1 per Stall)
- 30 Year Architectural Shingles
- Your Choice of Stain Color



12' x 32'



12' x 32'

RANCHER

- 6x6 P.T. Base
- 1x10 T&G Pine Siding
- 1" Thick by 4' High Oak Kick Boards
- 4' x 7' Dutch Doors
- Slider Windows (1 per Stall)
- 8' or 10' Overhang Kit (Professional Installation Available)
- 30 Year Architectural Shingles
- Your Choice of Stain Color



12' x 24'



12' x 40'

ECONOMY BARNs & RUN-INS

- 4x6 P.T. Base
- Duratemp T1-11 Siding
- 2x4 Construction 16" O.C.
- Plywood Kick Boards
- Perma Trim
- 12" Overhang in Front
- 30 Year Architectural Shingles
- Your Choice of Paint Color



12' x 20' Shed Row



10' x 18' Run-In

★★★★★

Wonderful company who cares deeply
for family and community!

DENISE, COLCHESTER, CT



FEATURES



Powder Coated Horseshoe Latches



20" Powder Coated Hinges



Metal Chew Guard on
Bottom Dutch Door



Heavy Duty Metal Corner Braces



Oak Kick Boards
1" Thick by 4' High

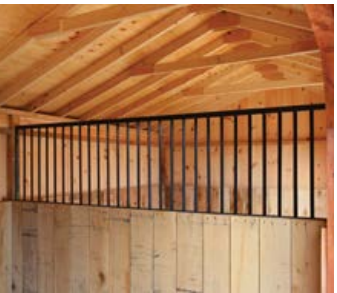

Powder Coated Grill



Finished Soffit



(1) 6 Lite Window per Stall with Powder
Coated Grill

HAMPDEN CENTER AISLE

- Center Aisle Single Story Barn
- 6x6 P.T. Base
- 1x10 T&G Pine Siding
- Post & Beam Style Interior
- (2) 10' Sliding Doors w/Glass
- 30 Year Architectural Shingles
- Your Choice of Stain Color



30' x 48'



30' x 20'

SUTTON CENTER AISLE

- Center Aisle Barn with Hay Loft
- 6x6 P.T. Base
- 1x10 T&G Pine Siding
- Post & Beam Style Interior
- Full Loft with Stairs
- (2) 10' Sliding Doors w/Glass
- 30 Year Architectural Shingles
- Your Choice of Stain Color



30' x 36'



30' x 36'

Horse Barns

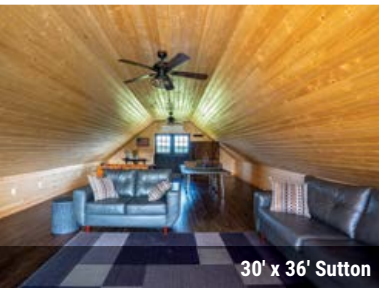

30' x 36' Sutton



10' x 20' Run-In



30' x 24' Hampden



30' x 24' Hampden



36' x 48' Sutton



36' x 48' Sutton



36' x 48' Sutton



12' x 36' Rancher



36' x 48' Sutton



30' x 36' Sutton



34' x 36' Sutton



36' x 48' Sutton



30' x 24' Hampden

Storage Building Colors

Please note that colors may vary in print or online, so please visit us to see actual colors.

VINYL COLORS



DURATEMP PAINT COLORS



SHED & HORSE BARN PINE STAIN COLORS



SHINGLE COLORS Architectural Shingles

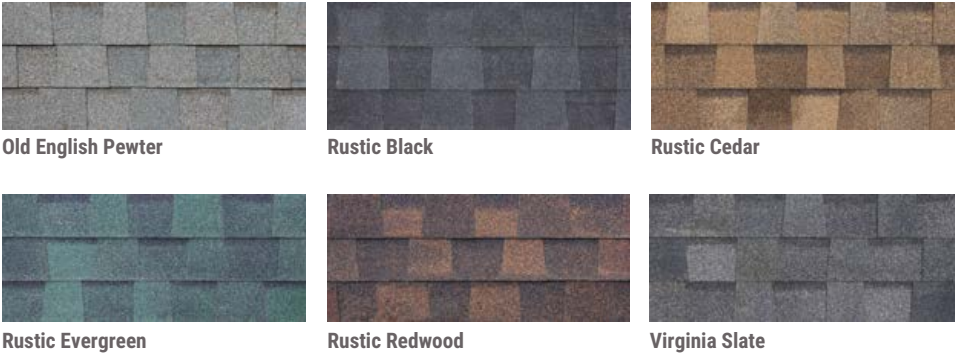

Storage Building Construction

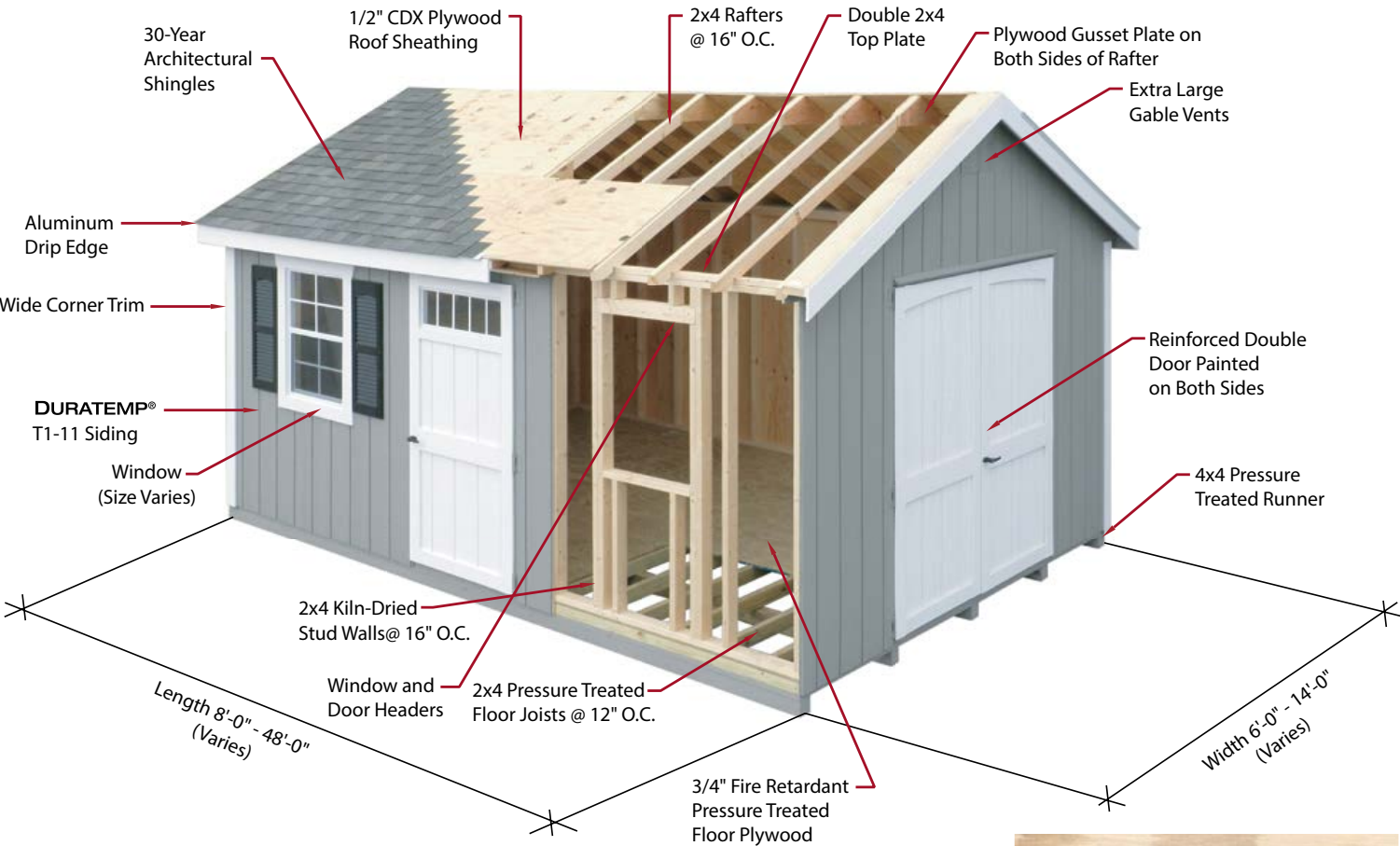

ACTUAL BUILDING WIDTHS

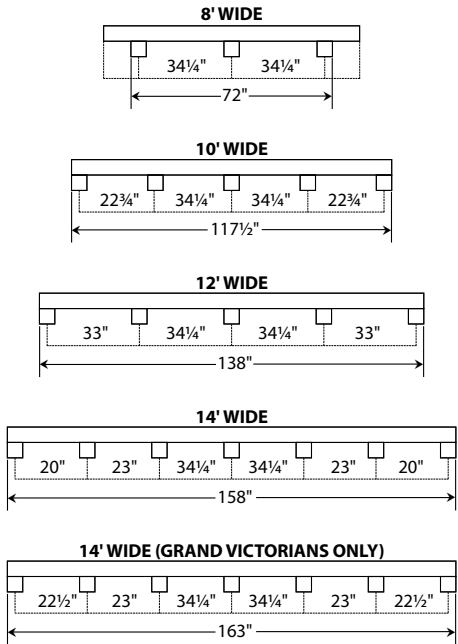

STANDARD FEATURES

- Base:** 4x4 Pressure-treated timbers
- Floor Joists:** 2x4 Pressure-treated lumber, 12" O.C.
- Flooring:** 3/4" Fire Retardant P.T. exterior-grade plywood
- Framing:** Premium kiln-dried 2x4 lumber, 16" O.C.
- Siding:** Duratemp® T1-11
- Roofing:** 30 Year Architectural Shingles
- Gable Vents:** Extra large gable vents
- Doors:** Heavy duty, reinforced, and painted on both sides
- Windows:** Multiple sizes available



Size: 6' x 8' to 14' x 48'
Colors: Many colors to choose from

Popular Upgrades: Vinyl siding, cupola, weathervane, flower boxes, larger windows, metal roof, Dutch door, wider doors, overhead doors, additional doors, interior partitions, loft, electrical package and shelving.

Frequently Asked Questions

READ MORE
ONLINE



Do I need a building permit?

The Barn Yard provides every customer with an engineered drawing of their building, our insurance information, our contractors license, and all other necessary paperwork to obtain a building permit. **It is the customer's responsibility to obtain a permit.**

What is your warranty?

We offer a 10 year warranty on every storage building. This covers all of the structural areas including the roof, floor, and walls.

How do I get ready for the delivery of my shed?

We make it easy. Ask about our stone pad service.

What are your payment terms and options?

Payment terms vary depending on your specific building, but typically a 1/3 deposit is required to order your building. We accept Cash, Check, Visa, Mastercard, AMEX, & Discover Card for your initial deposit, with the balance due upon delivery. Financing is also available.



WHAT ARE THE DIFFERENCES BETWEEN YOUR SERIES?

Size, height, roof pitch, and overhang style are key differences between our buildings, as illustrated in the diagram.

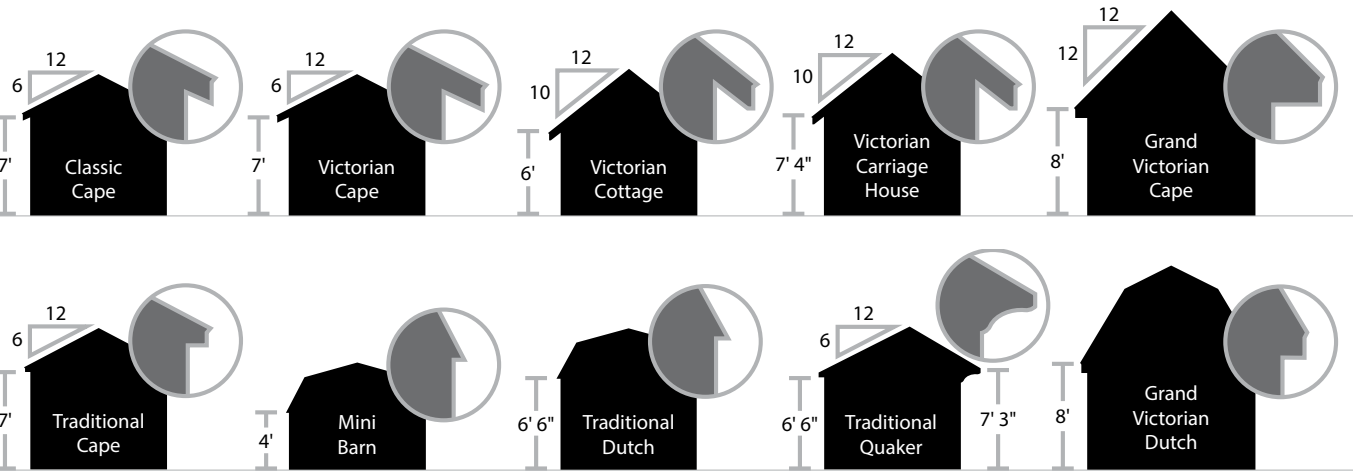

Site Preparation

The Barn Yard not only provides you with affordable, quality storage buildings, but we can also help you properly prepare your site. By utilizing The Barn Yard's Stone Pad service, you and your building will benefit in many ways, including maximizing the appearance and durability of the building as well as extending the lifespan of your building.

Remember, installing a stone pad does not mean placing the storage building onto blocks, or a simple layer of stone. To create a sufficient stone pad, we recommend that you designate a level area for your building and we'll prepare the stone pad with 3/4" crushed stone, 4-6 inches deep, 1' larger than the footprint on each side of the building to obtain ultimate benefits (e.g., 10' x 16' building = 12' x 18' stone pad).

WHY IS A STONE PAD IMPORTANT?

- 100% Floor Support
- Drainage
- Appearance
- Lifespan

ASK ABOUT OUR STONE PAD SERVICE

Our professional crew takes care of the stone pad for you. It's well worth it to have our crew do the work.

- Laser-Levelled Stone Pad
- Work Completed to Our High Standards
- Extremely Convenient

A quality building deserves an equally quality stone pad.





Standard Truck & Trailer Delivery

Delivery

DELIVERING MORE THAN WHAT'S EXPECTED

No site is too difficult for The Barn Yard. Before you rule out the delivery of a fully assembled shed, send us pictures of your site. More often than not, our professional drivers can maneuver your shed carefully around obstacles and set it perfectly in place.

DELIVERY OPTIONS Truck & Trailer, Mule,* Crane*
*Additional charge. Ask for details.

★★★★★

The delivery driver was truly awesome. Around trees, 200 feet off the driveway, and not happy until it was placed exactly on my marks. Thanks to all!

PETER, BETHLEHEM, CT



SHED DELIVERY VIDEO



Premier Delivery Service

Premier Delivery

ONLY THE BEST

By using the Mule instead of a typical shed delivery with truck and trailer, almost 20,000 pounds are removed from your yard. Tight spaces and challenging sites that may have been an issue before with traditional truck & trailer shed delivery are now no problem for the Mule.





SHOWCASE LOCATION

120 West Road, Rt. 83
Ellington, CT 06029
(860) 896-0636

CORPORATE MAILING ADDRESS

9 Village Street
Ellington, CT 06029
(860) 454-9103

SHOWCASE LOCATION

84 Stony Hill Road, Rt. 6
Bethel, CT 06801
(203) 740-7433

BarnYard.com 1-800-628-2276